

ALLEY VACATION PLAT

VILLAGE OF MILLERSBURG
 HARDY TOWNSHIP
 S.E. QTR. SECTION 12
 T-9 N; R-7 W
 HOLMES COUNTY, OHIO

SURVEYED FOR: THE VILLAGE OF MILLERSBURG



SCALE: 1"=30'

- 5/8" REBAR FOUND UNLESS OTHERWISE NOTED
- 5/8" REBAR SET WITH I.D. CAP I.D. CAP MARKED "BAKER SURVEYING LLC"

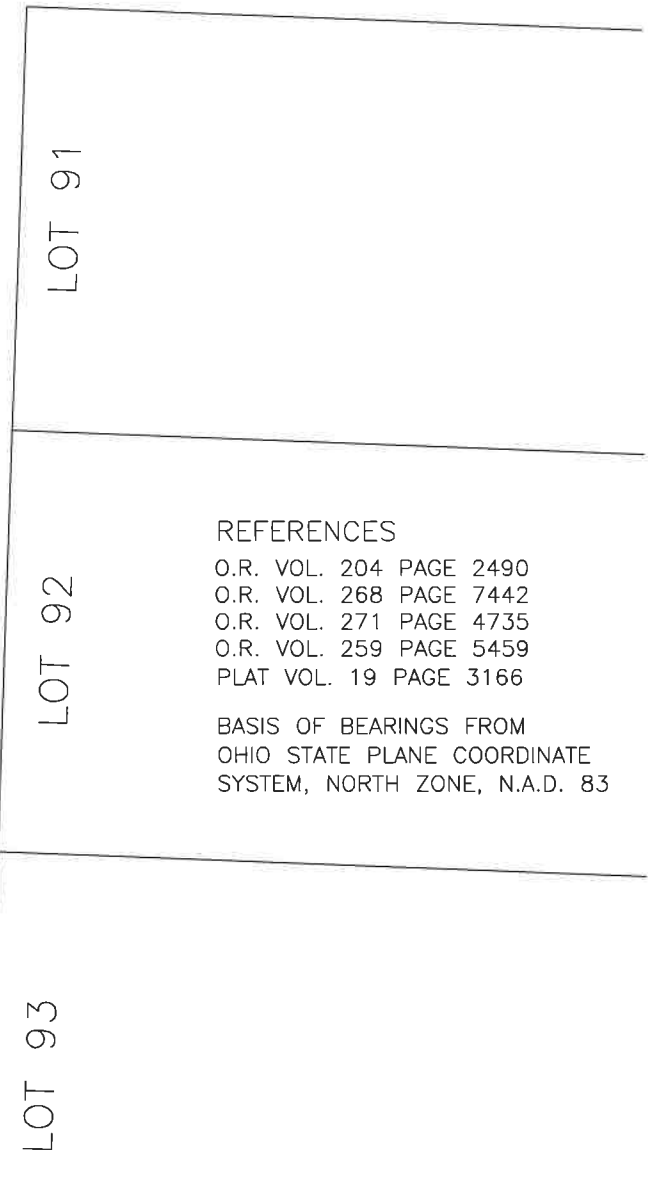
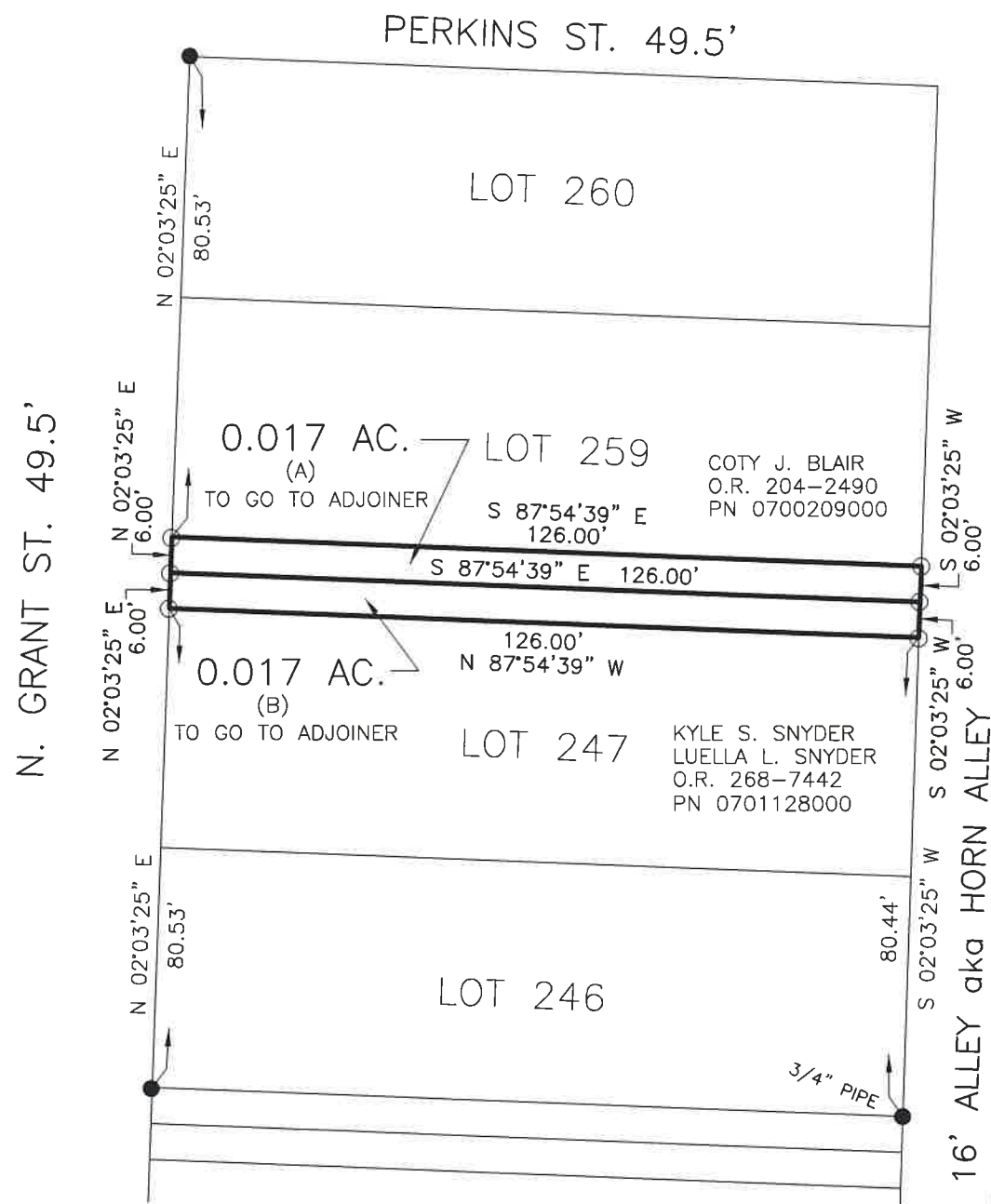
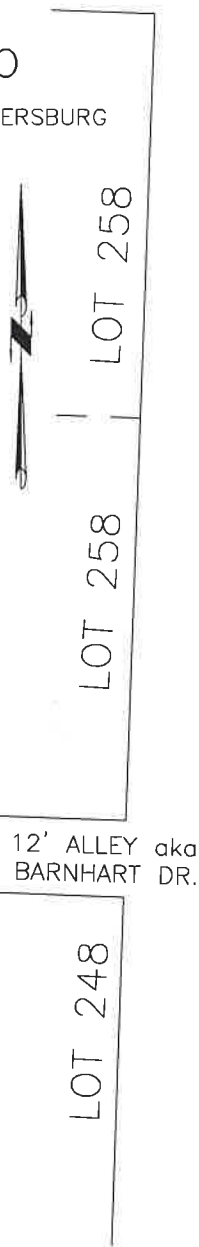

REFERENCES

- O.R. VOL. 204 PAGE 2490
- O.R. VOL. 268 PAGE 7442
- O.R. VOL. 271 PAGE 4735
- O.R. VOL. 259 PAGE 5459
- PLAT VOL. 19 PAGE 3166

BASIS OF BEARINGS FROM OHIO STATE PLANE COORDINATE SYSTEM, NORTH ZONE, N.A.D. 83



I CERTIFY THIS SURVEY TO BE CORRECT TO THE BEST OF MY KNOWLEDGE.

Al
 AARON L. GERBER P.S. 8379

FIELD WORK COMPLETED NOV. 2, 2020
 NO CHANGES MADE - DATE: MARCH 13, 2024
 ALG
 FILE NAME: WORK5\S-448B-20\CNK

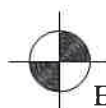

BAKER SURVEYING, LLC
 138 N. CLAY STREET
 MILLERSBURG, OHIO 44654
 PH. 330-674-4788
 EMAIL: bakersurveying@gmail.com