

VILLAGE OF MILLERSBURG  
 HARDY TOWNSHIP  
 S.E. QTR. SECTION 12  
 T-9 N; R-7 W  
 HOLMES COUNTY, OHIO

SURVEYED FOR: THE VILLAGE OF MILLERSBURG



SCALE: 1"=30'

- 5/8" REBAR FOUND UNLESS OTHERWISE NOTED
- △ R.R. SPIKE SET
- 5/8" REBAR SET WITH I.D. CAP I.D. CAP MARKED "BAKER SURVEYING LLC"

REFERENCES

- O.R. VOL. 226 PAGE 40
- O.R. VOL. 259 PAGE 5459
- O.R. VOL. 267 PAGE 785
- O.R. VOL. 267 PAGE 5225
- PLAT VOL. 19 PAGE 1020
- PLAT VOL. 19 PAGE 3166

BASIS OF BEARINGS FROM OHIO STATE PLANE COORDINATE SYSTEM, NORTH ZONE, N.A.D. 83



I CERTIFY THIS SURVEY TO BE CORRECT TO THE BEST OF MY KNOWLEDGE.

*AL*  
 AARON L. GERBER P.S. 8379  
 FIELD WORK COMPLETED NOV. 2, 2020  
 NO CHANGES MADE - DATE: MARCH 13, 2024  
 ALG  
 FILE NAME: WORK5\S-448A-20\CNK

ALLEY VACATION PLAT

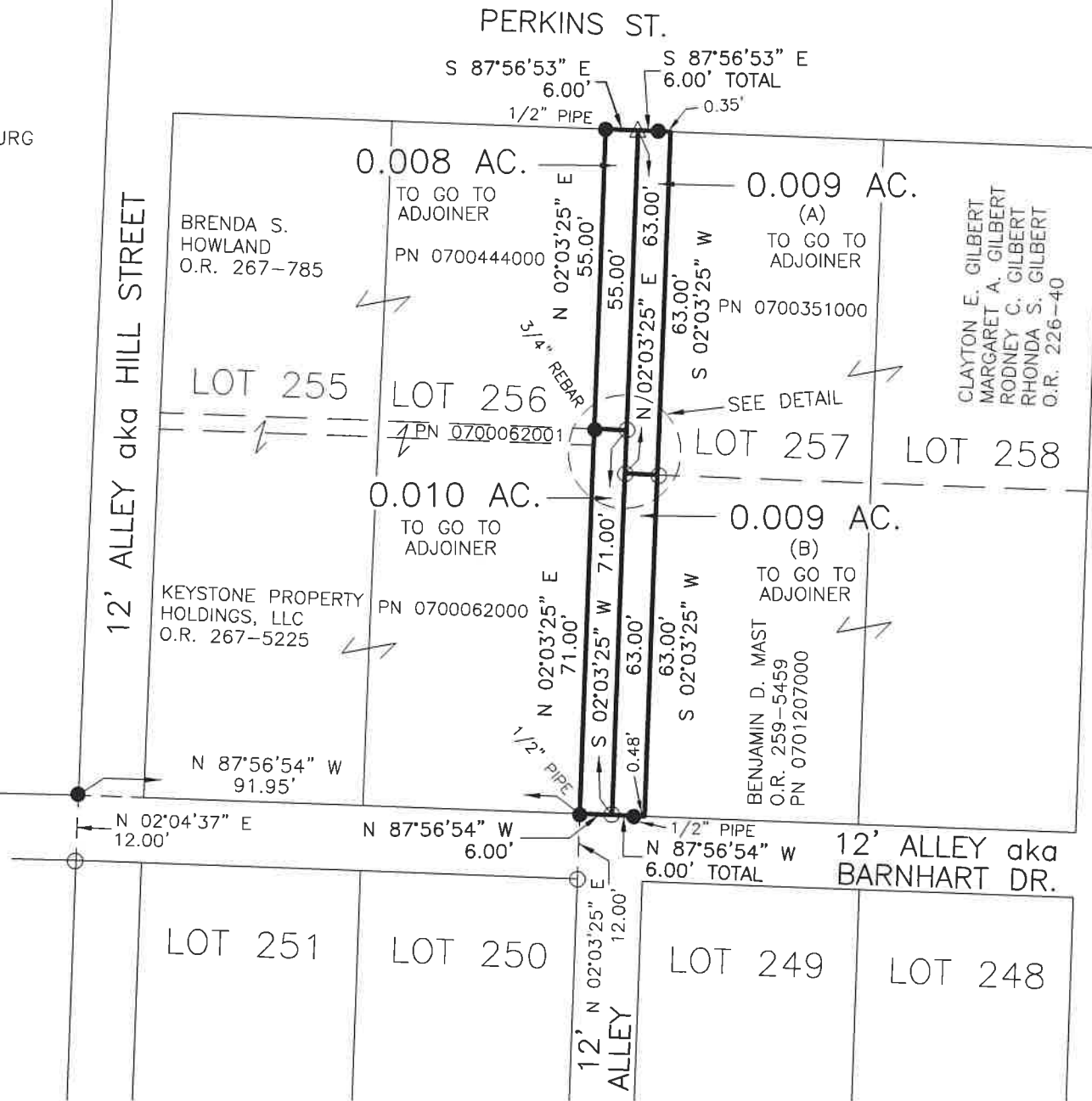

N. GRANT ST. 49.5'

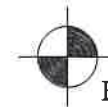
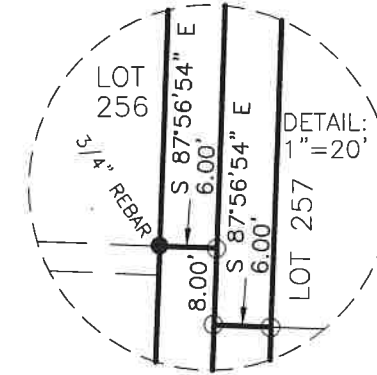

BAKER SURVEYING, LLC  
 138 N. CLAY STREET  
 MILLERSBURG, OHIO 44654  
 PH. 330-674-4788  
 EMAIL: bakersurveying@gmail.com