

VILLAGE OF MILLERSBURG  
 LOTS 280 & 283 &  
 PART OF LOT 416  
 HOLMES COUNTY, OHIO

SURVEYED FOR: MARTIN WEAVER

REFERENCES

DEED VOL. 237 PAGE 18  
 DEED VOL. 240 PAGE 332  
 O.R. VOL. 177 PAGE 474  
 PLAT VOL. 12 PAGE 65  
 BEARINGS FROM PLAT VOL. 12 PAGE 65

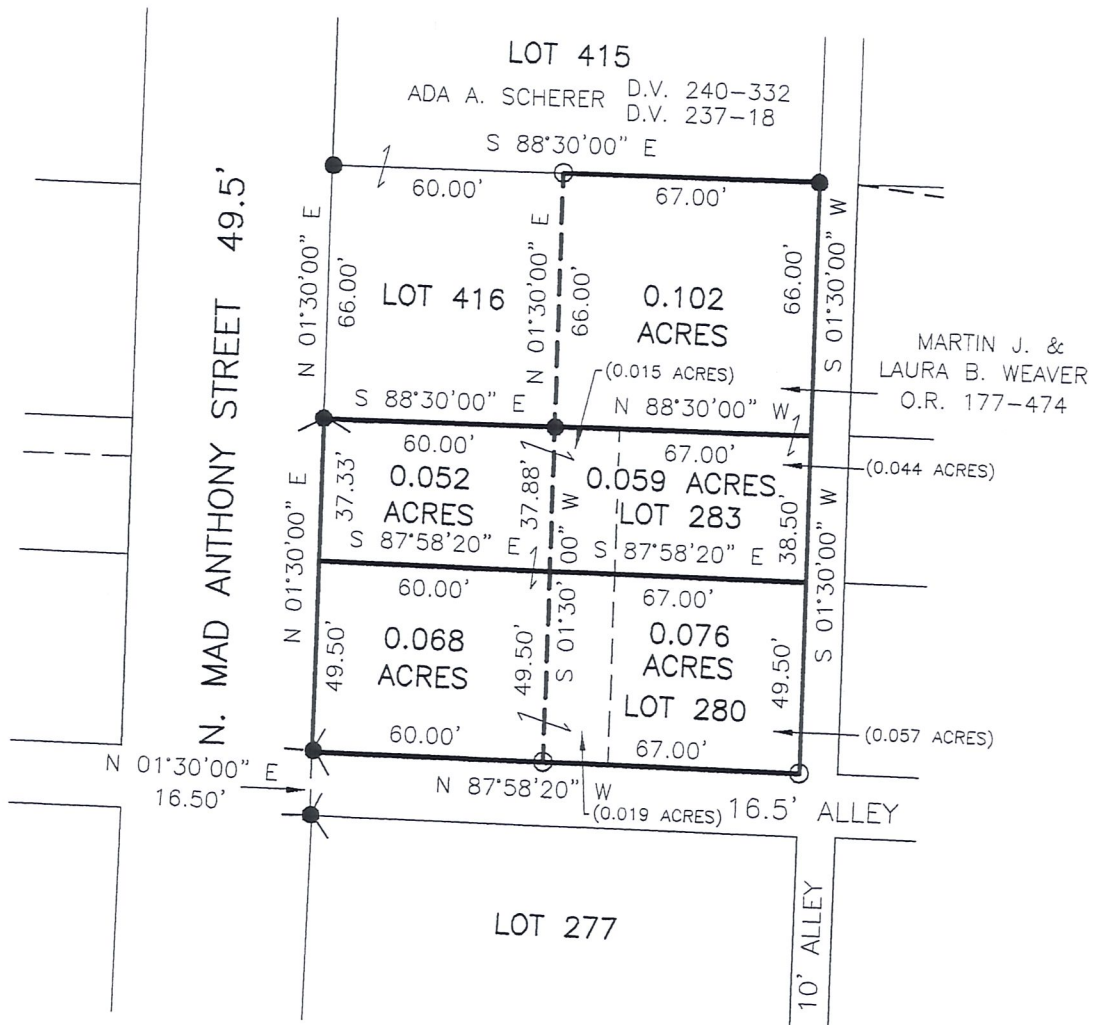

0 50 100



SCALE: 1"=50'

- 5/8" REBAR FOUND
- 5/8" REBAR SET WITH I.D. CAP  
I.D. CAP MARKED "BAKER 6938"
- ⊙ DRILL HOLE & CROW'S FOOT



I CERTIFY THIS SURVEY TO BE CORRECT  
 TO THE BEST OF MY KNOWLEDGE.

*J. D. Darr*  
 JAMIE D. DARR P.S. 7755  
 DATE: MAY 8, 2006  
 JDD\AEG  
 FILE NAME: WORK3\S-323-06\MD-ERZ



DONALD C. BAKER SURVEYING  
 138 N. CLAY STREET  
 MILLERSBURG, OHIO 44654  
 PH. 330-674-4788  
 FAX 330-674-6027