

# HEARTLAND SURVEYING, INC

Jim Shamp  
 5210 T.R. 257 MILLERSBURG, OH 44654  
 PH: 330-674-4698



BEARINGS ESTABLISHED FROM PLAT 15/22 AND ARE TO DENOTE ANGULAR MEASUREMENT ONLY.

SURVEY JOEL D. & NANCY M. BRIDENTHAL			STATE OHIO	
COUNTY HOLMES	TWP. HARDY	RNG. 7 W	TWP. 9 N	
VILLAGE OF MILLERSBURG LOT 454 SOUTHWEST QUARTER OF SECTION 12			000825	

I CERTIFY THIS PLAT & SURVEY TO BE CORRECT TO THE BEST OF MY KNOWLEDGE:

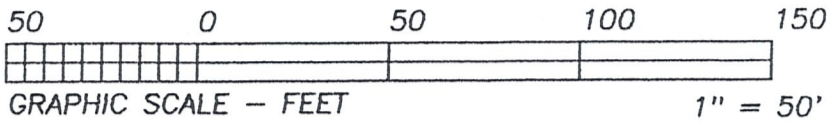

AUGUST 23, 2000

JIM SHAMP, REG. SUR. NO. S-6088 DATE



NOTE: THIS IS A RETRACEMENT SURVEY AND IS FOR INFORMATION ONLY.

REFERENCE DOCUMENTS:  
 TAX MAPS  
 DEEDS AS SHOWN  
 SURVEY PLATS:

13/163  
 15/22  
 9/9A

- LEGEND:
- = STONE FD.
  - = 5/8" RE-BAR FD. UNLESS NOTED
  - = POINT-OF-DEPARTURE
  - = 5/8" X 30" RE-BAR W/PLASTIC I.D. CAP SET
  - ⊗ = R/R SPIKE SET
  - △ = R/R SPIKE FD.
  - ⊙ = CROWS FOOT PLACED IN CONC. SIDE WALK

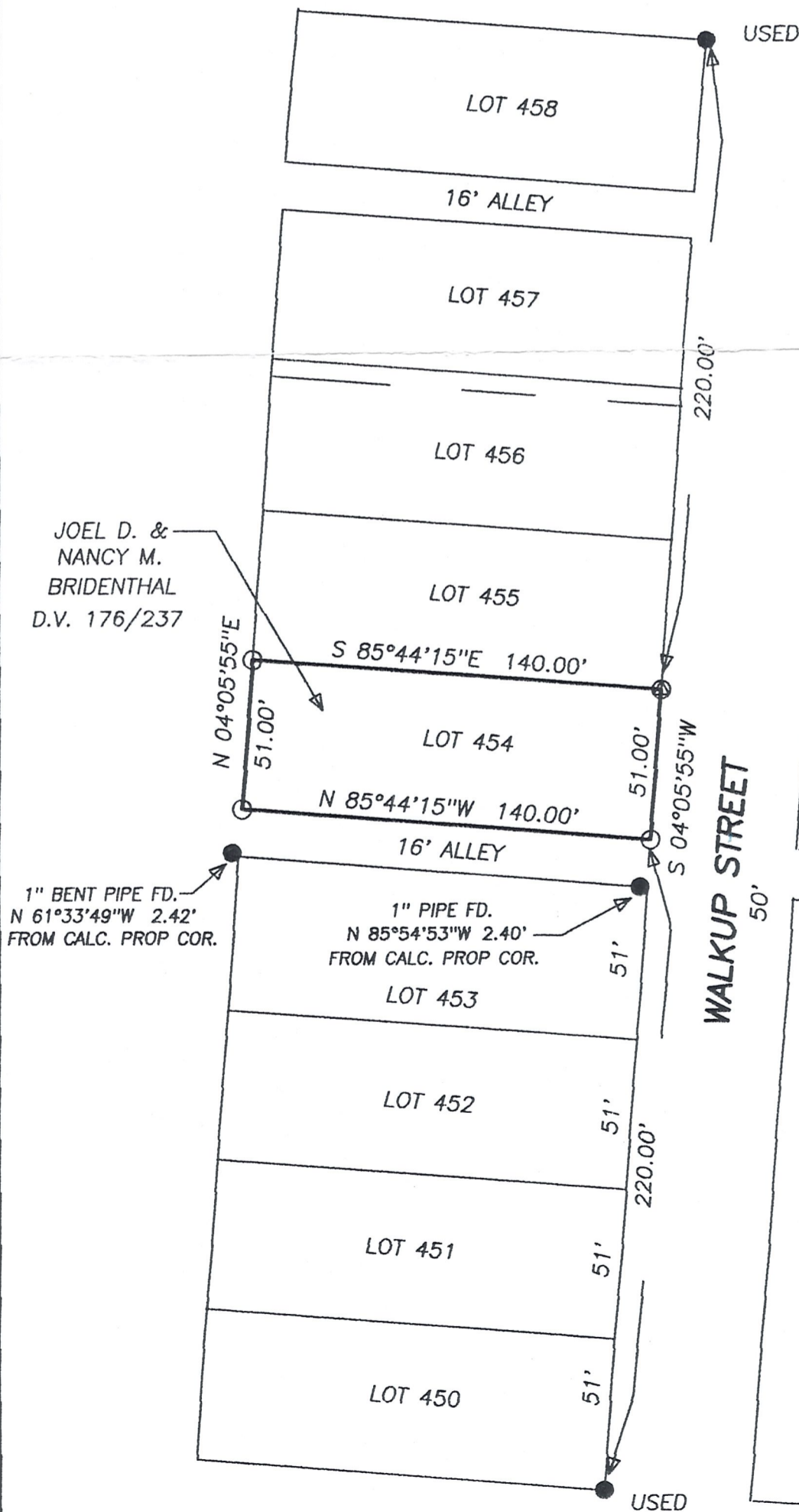

RECEIVED  
 SEP 19 2000  
 Hol. Co. Tax Map Office