

VILLAGE OF MILLERSBURG
 PLEASANT VIEW, BLOCK 1
 GLASS PLANT ADDITION
 PLAT VOL. 1 PG. 357-362
 HARDY TOWNSHIP
 1ST. QTR., LOT 42 & 47
 T-9 N; R-7 W
 HOLMES COUNTY, OHIO
 SURVEYED FOR: THE VILLAGE OF MILLERSBURG

ALLEY VACATION PLAT

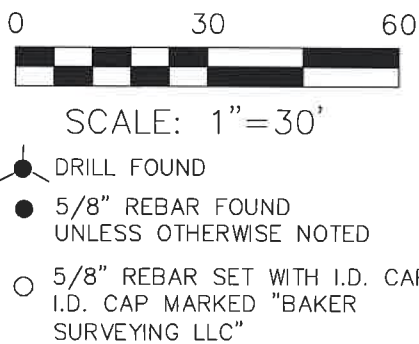

CARY ST. 50'

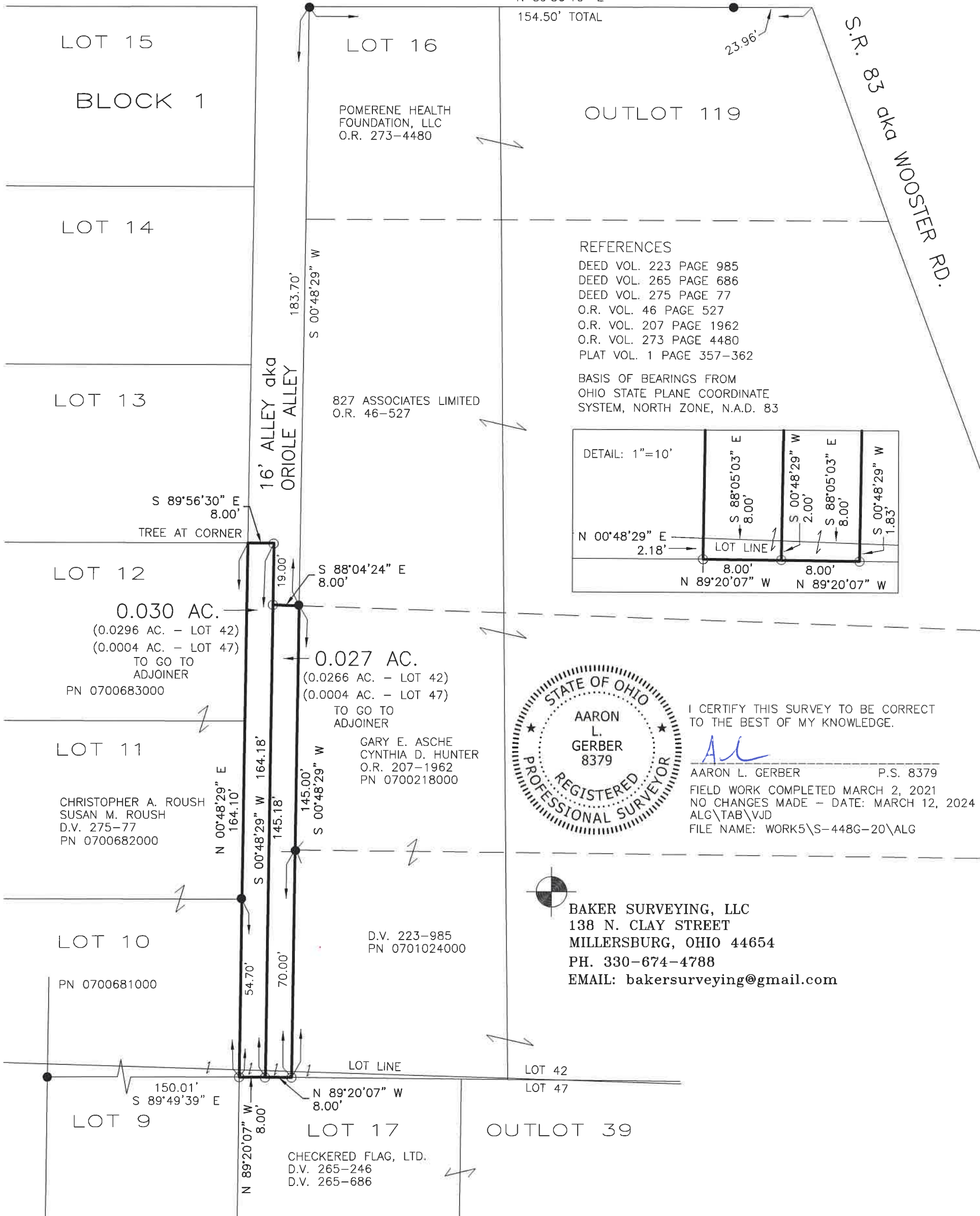

REFERENCES

- DEED VOL. 223 PAGE 985
- DEED VOL. 265 PAGE 686
- DEED VOL. 275 PAGE 77
- O.R. VOL. 46 PAGE 527
- O.R. VOL. 207 PAGE 1962
- O.R. VOL. 273 PAGE 4480
- PLAT VOL. 1 PAGE 357-362

BASIS OF BEARINGS FROM
 OHIO STATE PLANE COORDINATE
 SYSTEM, NORTH ZONE, N.A.D. 83

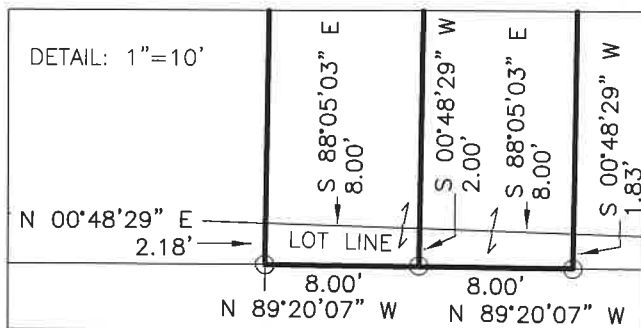

I CERTIFY THIS SURVEY TO BE CORRECT
 TO THE BEST OF MY KNOWLEDGE.

AL

AARON L. GERBER P.S. 8379
 FIELD WORK COMPLETED MARCH 2, 2021
 NO CHANGES MADE - DATE: MARCH 12, 2024
 ALG\TAB\VJD
 FILE NAME: WORK5\S-448G-20\ALG

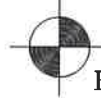

BAKER SURVEYING, LLC
 138 N. CLAY STREET
 MILLERSBURG, OHIO 44654
 PH. 330-674-4788
 EMAIL: bakersurveying@gmail.com