

VILLAGE OF MILLERSBURG
 PLEASANT VIEW GLASS
 PLANT ADDITION
 PLAT VOL. 1 PG. 357-362
 HARDY TOWNSHIP
 1ST. QTR., LOT 42
 T-9 N; R-7 W
 HOLMES COUNTY, OHIO

SURVEYED FOR: THE VILLAGE OF MILLERSBURG

REFERENCES

DEED VOL. 178 PAGE 270
 DEED VOL. 178 PAGE 328
 DEED VOL. 252 PAGE 110
 O.R. VOL. 176 PAGE 3104
 O.R. VOL. 204 PAGE 1574
 O.R. VOL. 223 PAGE 634
 O.R. VOL. 232 PAGE 1340
 O.R. VOL. 262 PAGE 672
 O.R. VOL. 264 PAGE 4022
 O.R. VOL. 268 PAGE 2845
 PLAT VOL. 2 PAGE 493

BASIS OF BEARINGS FROM
 OHIO STATE PLANE COORDINATE
 SYSTEM, NORTH ZONE, N.A.D. 83



BAKER SURVEYING, LLC
 138 N. CLAY STREET
 MILLERSBURG, OHIO 44654
 PH. 330-674-4788
 EMAIL: bakersurveying@gmail.com

ALLEY VACATION PLAT

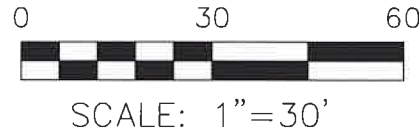

- 5/8" REBAR FOUND UNLESS OTHERWISE NOTED
- 5/8" REBAR SET WITH I.D. CAP I.D. CAP MARKED "BAKER SURVEYING LLC"

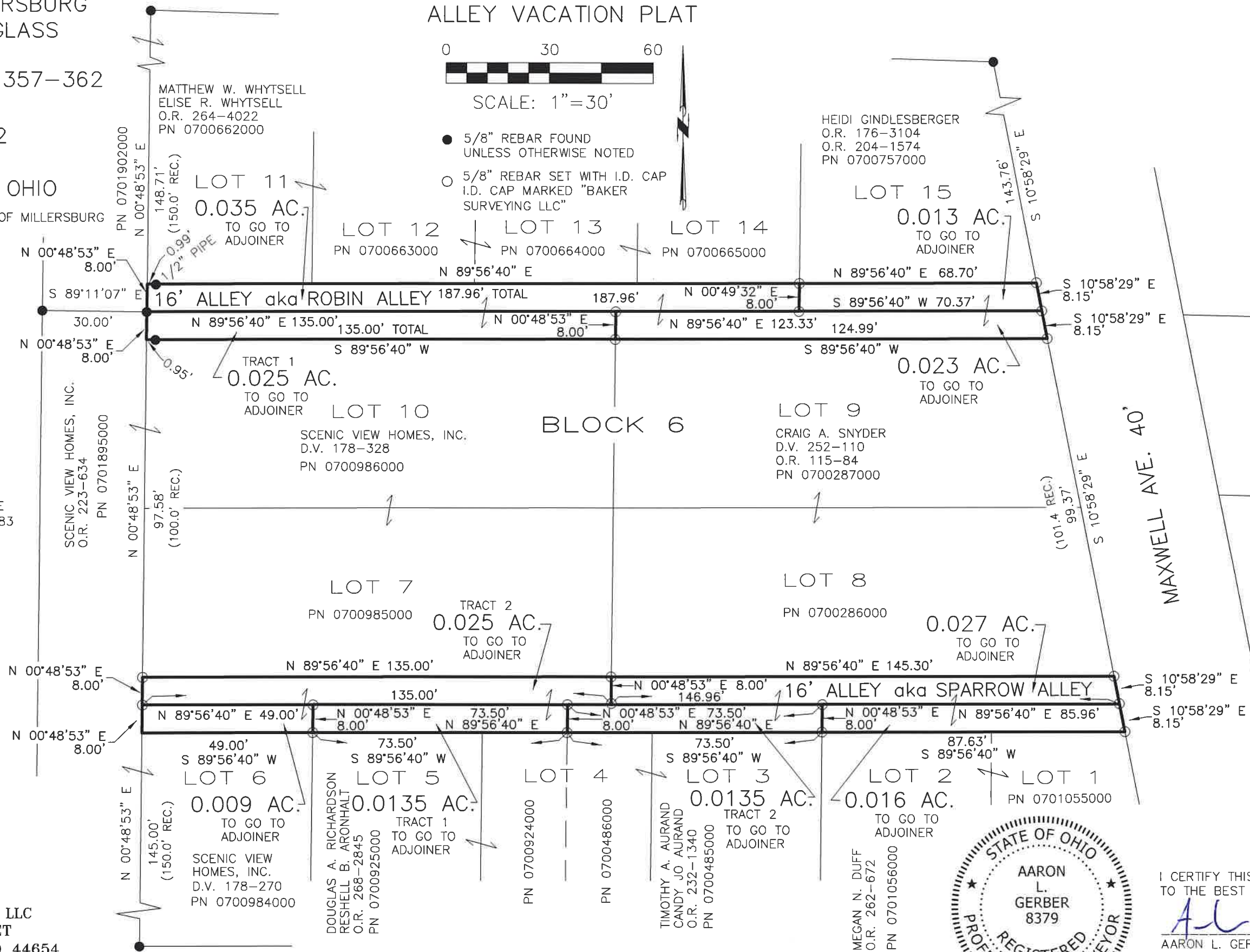

I CERTIFY THIS SURVEY TO BE CORRECT TO THE BEST OF MY KNOWLEDGE.

AL

AARON L. GERBER P.S. 8379
 DATE: DEC. 22, 2020
 ALG\TAB\VJD
 FILE NAME: WORK5\S-448-20\ALG