

JUL 21 '08 PM 4:20

VILLAGE OF MILLERSBURG
 PLEASANT VIEW GLASS PLANT ADDITION
 BLOCK 12, LOT 3
 HOLMES COUNTY, OHIO

SURVEYED FOR: ATTY. THOMAS DOUGLAS

REFERENCES

DEED VOL. 251 PAGE 128

O.R. VOL. 19 PAGE 191
 O.R. VOL. 37 PAGE 513

UNRECORDED SURVEY BY JIM SHAMP OF LOTS 4 & 5
 OF BLOCK 12, DATED JUNE 1, 1998.

BEARINGS ASSUMED

0 50 100



SCALE: 1"=50'

- 5/8" REBAR FOUND
UNLESS OTHERWISE NOTED
- 5/8" REBAR SET WITH I.D. CAP
I.D. CAP MARKED "BAKER 6938"

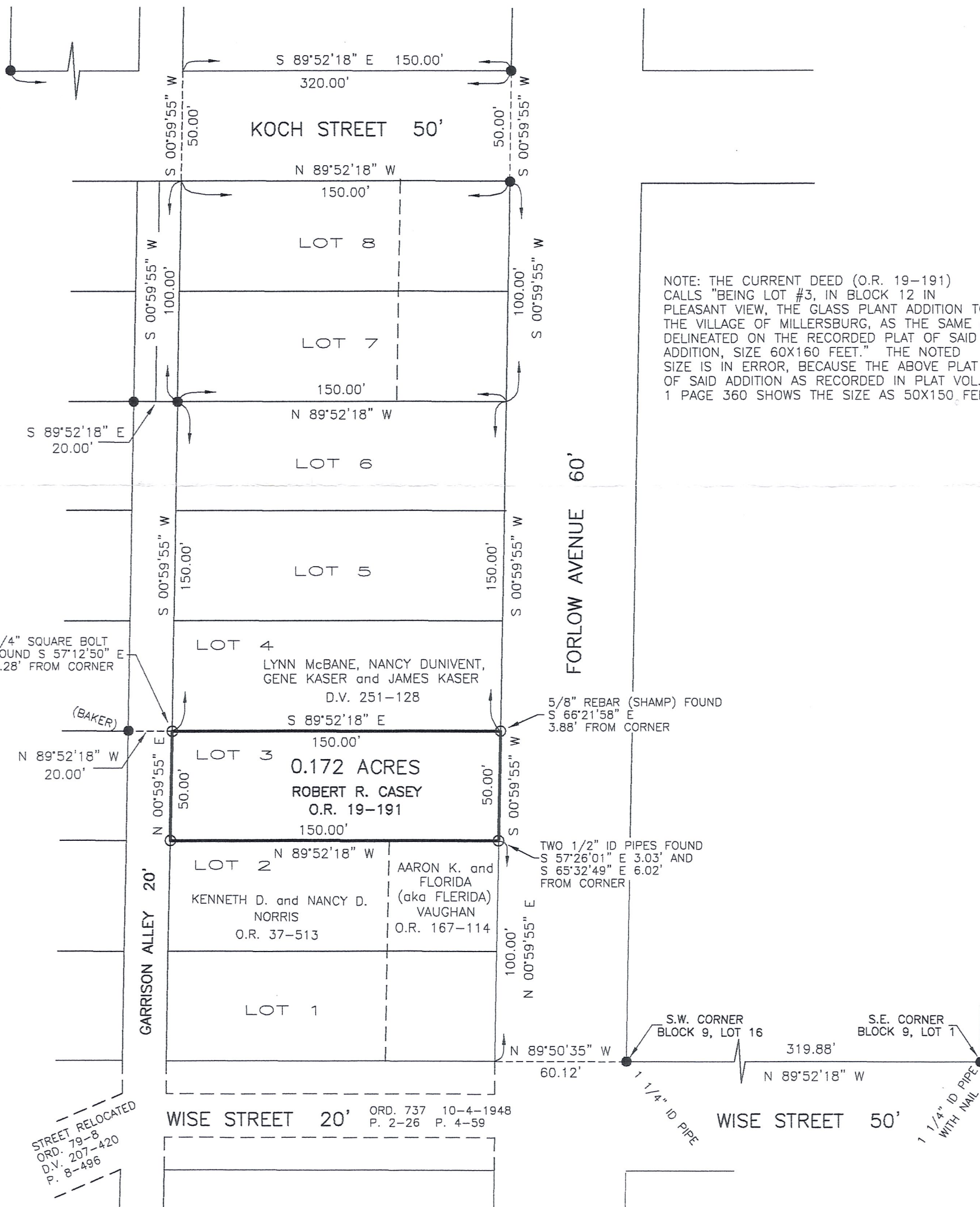

NOTE: THE CURRENT DEED (O.R. 19-191) CALLS "BEING LOT #3, IN BLOCK 12 IN PLEASANT VIEW, THE GLASS PLANT ADDITION TO THE VILLAGE OF MILLERSBURG, AS THE SAME AS DELINEATED ON THE RECORDED PLAT OF SAID ADDITION, SIZE 60X160 FEET." THE NOTED SIZE IS IN ERROR, BECAUSE THE ABOVE PLAT OF SAID ADDITION AS RECORDED IN PLAT VOL. 1 PAGE 360 SHOWS THE SIZE AS 50X150 FEET.

I CERTIFY THIS SURVEY TO BE CORRECT TO THE BEST OF MY KNOWLEDGE

PRELIMINARY FOR REVIEW ONLY

JAMIE D. DARR P.S. 7755
 DATE: JULY 9, 2008
 JDD\ERZ
 FILE NAME: WORK3\S-302-08\MLD-ERZ

DONALD C. BAKER SURVEYING
 138 N. CLAY STREET
 MILLERSBURG, OHIO 44654
 PH. 330-674-4788
 FAX 330-674-6027