

EASEMENT SURVEY
VILLAGE OF MILLERSBURG
LOT 431
HOLMES COUNTY, OHIO
(HARDY TOWNSHIP)

SURVEYED FOR: STEVE McCROSSIN

REFERENCES

O.R. VOL. 42 PAGE 543
O.R. VOL. 197 PAGE 1160
PLAT VOL. 19 PAGE 498
BEARINGS FROM PLAT VOL. 19 PAGE 498

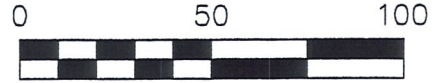

SCALE: 1"=50'

● 5/8" REBAR FOUND
UNLESS OTHERWISE NOTED

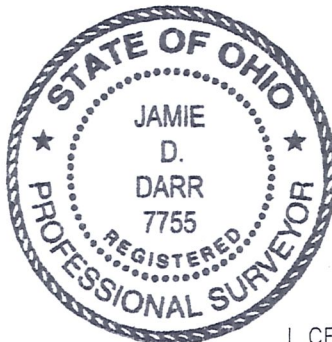
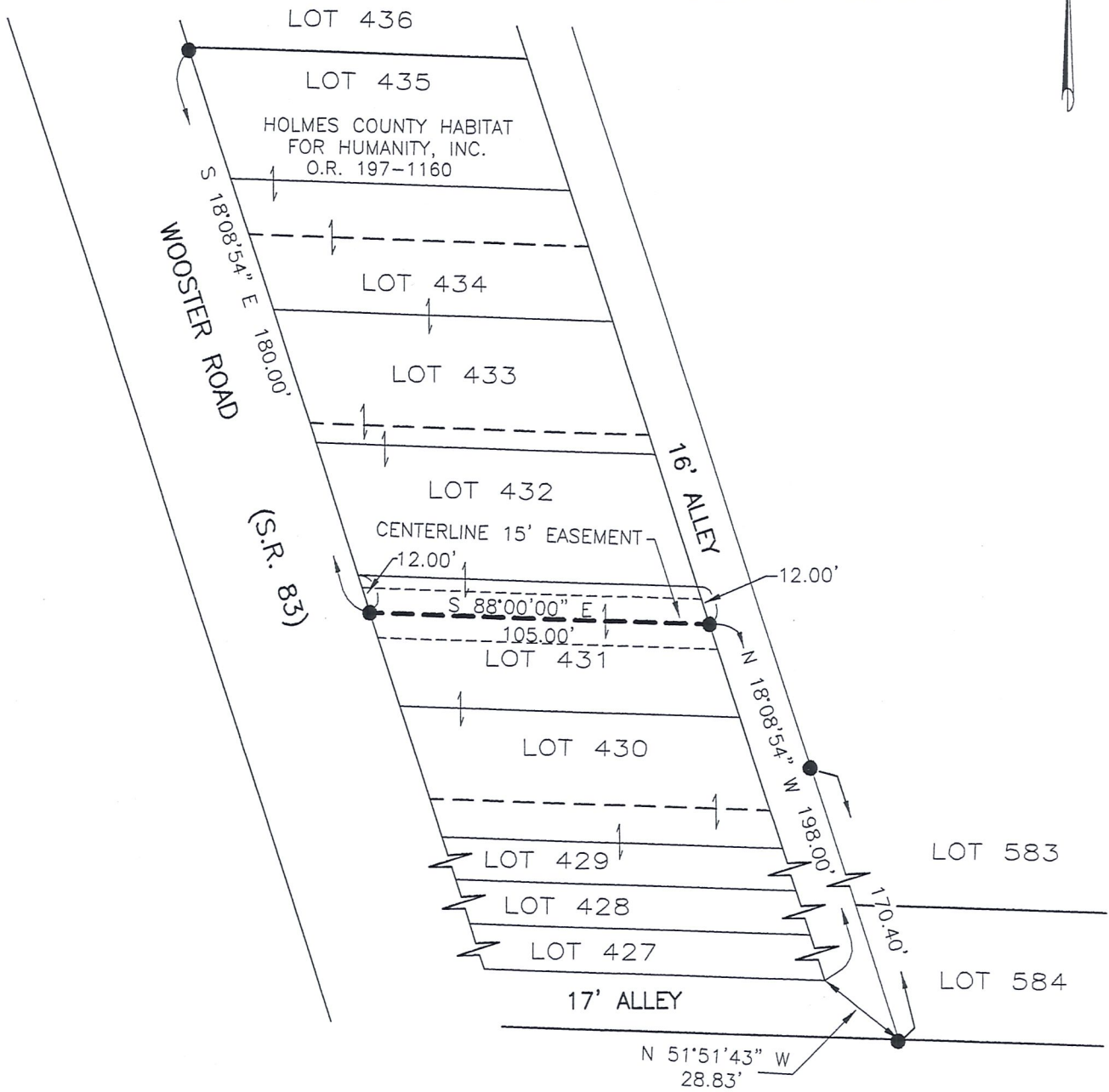

DONALD C. BAKER SURVEYING
138 N. CLAY STREET
MILLERSBURG, OHIO 44654
PH. 330-674-4788
FAX 330-674-6027

I CERTIFY THIS SURVEY TO BE CORRECT
TO THE BEST OF MY KNOWLEDGE.

Jamie D. Darr
JAMIE D. DARR P.S. 7755
DATE: AUG. 7, 2007
ADD\WMB
FILE NAME: WORK3\S-HAB-07
INV: S-504-07