

VILLAGE OF MILLERSBURG PART OF OUT LOT 123

HARDY TOWNSHIP T-9N; R-7W
HOLMES COUNTY, OHIO

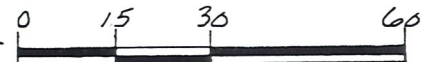

SCALE: 1" = 30'

- 1 IRON PIN FOUND
- 5/8" RE BAR WITH I.D. CAP SET
I.D. CAP MARKED "BAKER 6938"

REFERENCES:

BEARINGS FROM DEED VOL. 172 PG. 61

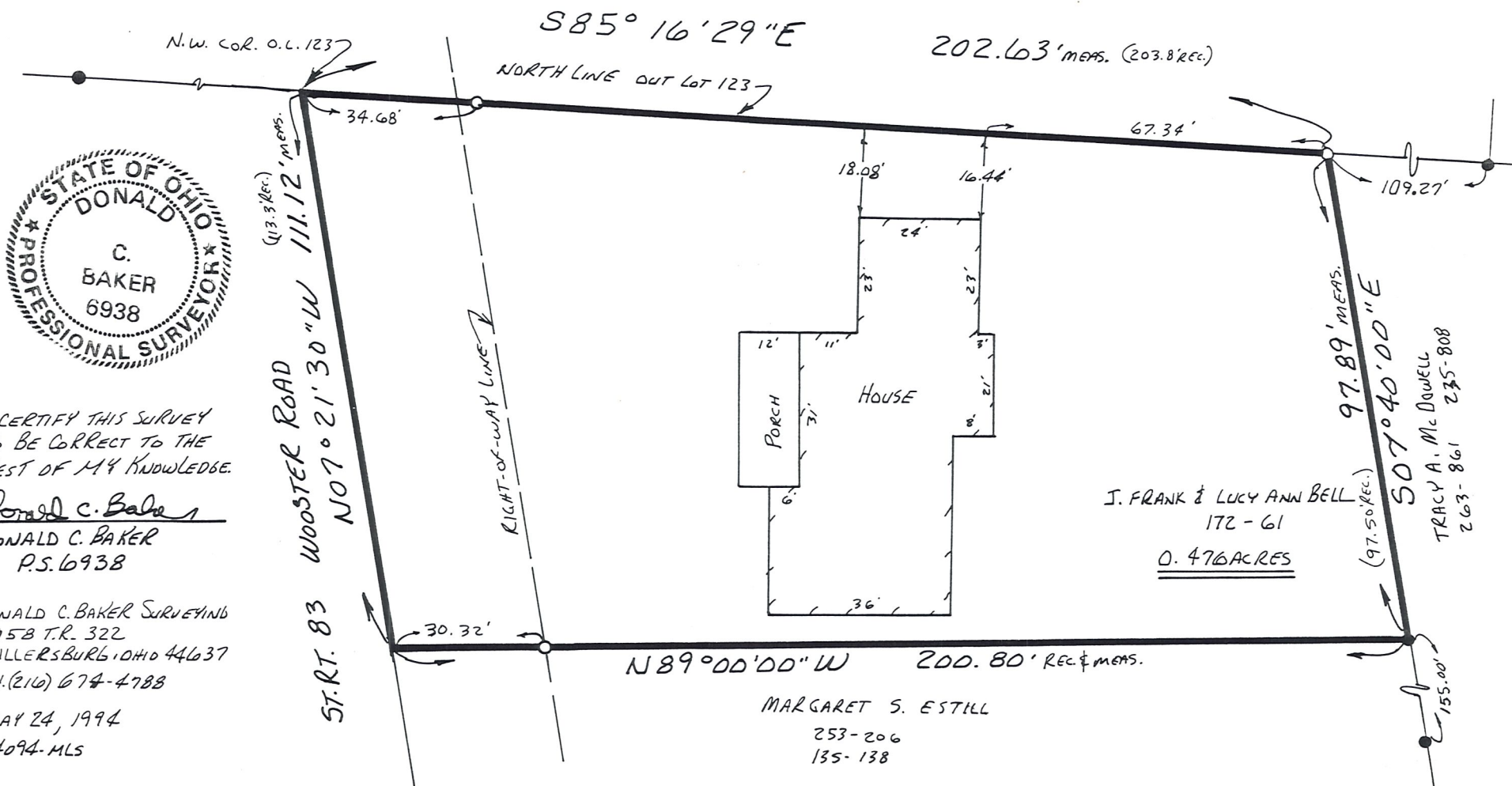

I CERTIFY THIS SURVEY
TO BE CORRECT TO THE
BEST OF MY KNOWLEDGE.

Donald C. Baker
DONALD C. BAKER
P.S. 6938

DONALD C. BAKER SURVEYING
5958 T.R. 322
MILLERSBURG, OHIO 44637
PH. (216) 674-4788

MAY 24, 1994
24094-MLS

J. FRANK & LUCY ANN BELL
172-61
0.476 ACRES

MARGARET S. ESTILL
253-206
135-138

TRACY A. Mc DOWELL
263-861 235-808