

RECEIVED

JUN 12 2000

Hol. Co. Tax Map Office

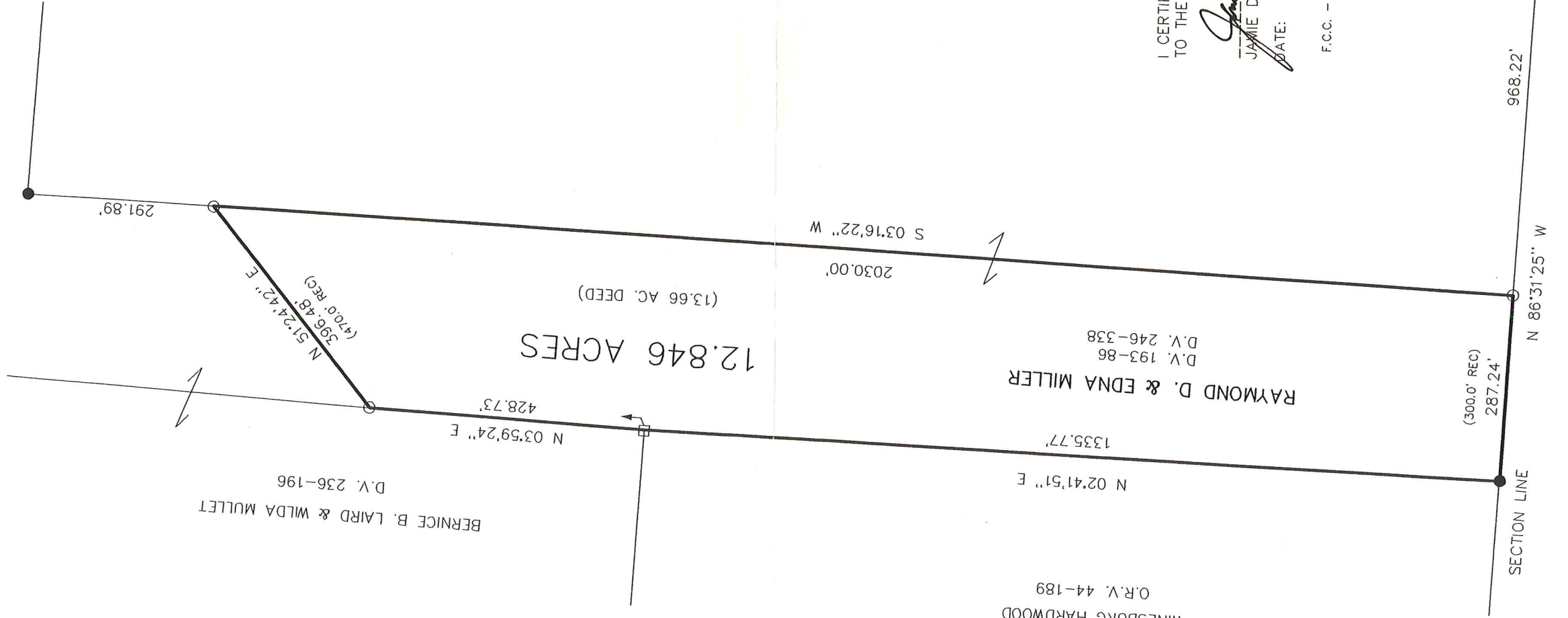

- IRON PIN FOUND
- 5/8" REBAR WITH I.D. CAP SET I.D. CAP MARKED "BAKER 6938"
- STONE FOUND

REFERENCES:

- DEED VOL. 246 P. 338
- DEED VOL. 193 P. 86
- DEED VOL. 236 P. 196
- PLAT VOL. 17 P. 340
- PLAT VOL. 17 P. 73

BEARINGS FROM PLAT VOL. 17 PAGE 73

SURVEYED FOR RAYMOND MILLER



I CERTIFY THIS SURVEY TO BE CORRECT TO THE BEST OF MY KNOWLEDGE.

Jamie D. Darr
 JAMIE D. DARR PS 7755
 DATE: MAY 30, 2000

F.C.C. - JDD/ File name: C:\JOBS\S-236-00

DONALD C. BAKER SURVEYING
 138 N. CLAY ST.
 MILLERSBURG, OHIO 44654
 PH. 330-674-4788
 FAX 330-674-6027

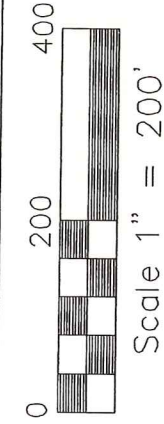

CLARK TOWNSHIP
 S.W. QTR. SECTION 25
 T-8 N, R-5 W
 HOLMES COUNTY, OHIO

SECTION LINE
 287.24' (300.0' REC)
 N 02°41'51" E 1335.77'
 RAYMOND D. & EDNA MILLER
 D.Y. 193-86
 D.Y. 246-338
 2030.00' S 03°16'22" W
 968.22'
 HOLMES COUNTY 25 | 25
 COSHOCTON COUNTY

WINEBURG HARDWOOD
 O.R.V. 44-189

BERNICE B. LAIRD & WILDA MULLET
 D.Y. 236-196

12.846 ACRES

(13.66 AC. DEED)

N 51°24'42" E
 396.48' (410.0 REC)

291.89'