

MAP OFFICE COPY

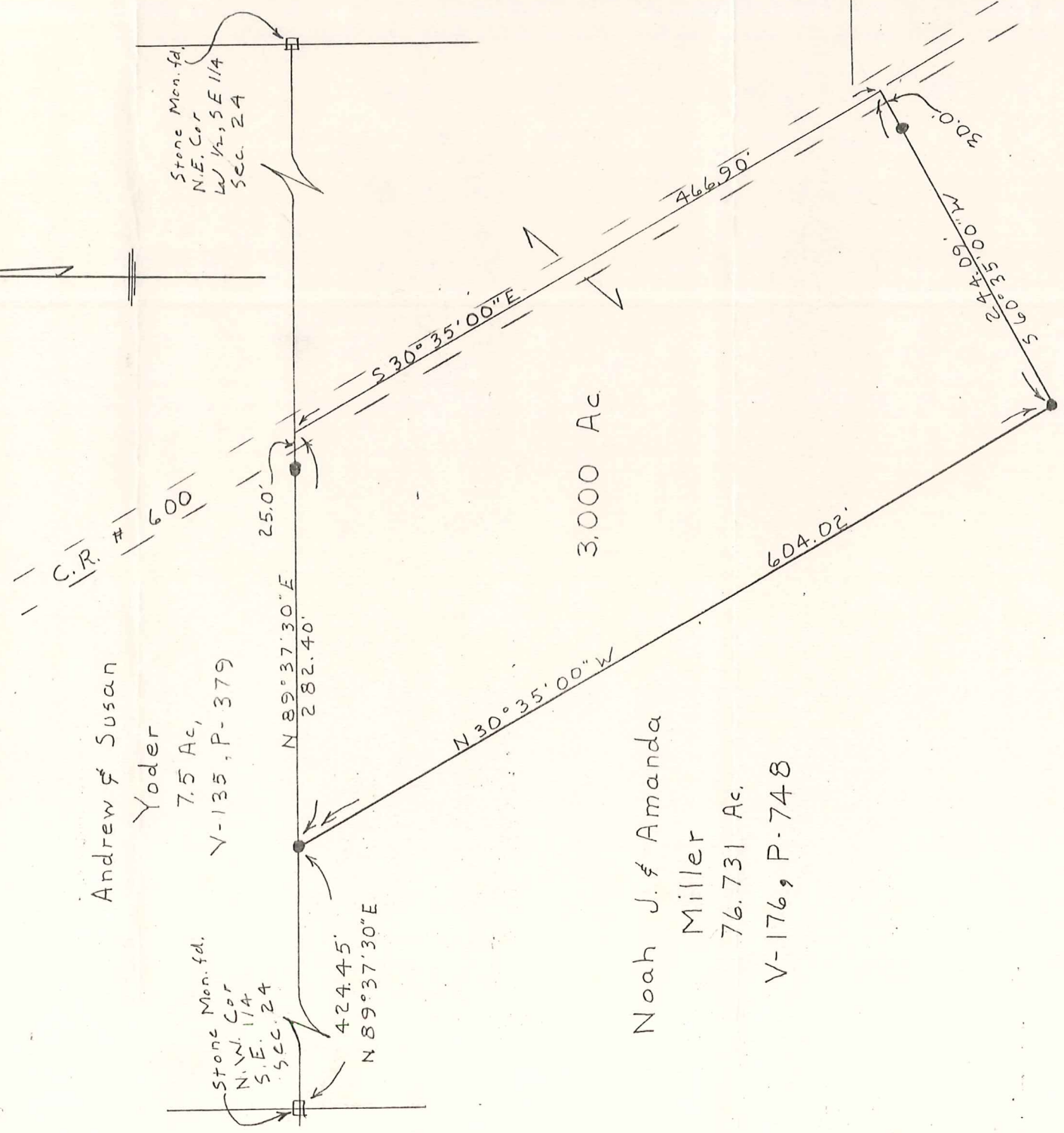

Andrew & Susan  
Yoder  
7.5 Ac,  
V-135, P-379

Stone Mon. fd.  
N.E. Cor  
W 1/2, SE 1/4  
Sec. 24

Stone Mon. fd.  
N.W. Cor  
S.E. 1/4  
Sec. 24

Noah J. & Amanda  
Miller  
76.731 Ac.  
V-176, P-748

3.000 Ac



Denotes 5/8" Iron Pin Set ● w. cap stamped "Pyle Survey"  
Denotes Iron Pin Fpound N/A  
Bearings are Oriented To N. Line of the 76.731 Ac. Tract  
Documents used were deeds, Vol. & Pgs. as shown

116 S. Broadway  
P.O. Box 149  
NEW PHILADELPHIA, OHIO 44663  
Phone: 216/364-2277

**PYLE SURVEYING**  
PROFESSIONAL LAND SURVEYORS OF OHIO

Plat of Survey for

Mahlon Hershberger  
-Located in S.E. 1/4 Sec. 24, T-8, R-5  
Clark Twp. Holmes Co.  
Ohio

CERTIFICATE OF SURVEYOR

I, the undersigned, hereby certify that this map is true and correct to the best of my knowledge and belief.

*John Pyle*

Scale 1" = 100' Date Dec. 1984

Registered Surveyor No. 6533