

SURVEY OF AN EASEMENT
 CLARK TOWNSHIP
 S.W. QTR. SECTION 23
 T-8 N; R-5 W
 HOLMES COUNTY, OHIO

RECEIVED
 JUN 18 2004
 Hol. Co. Tax Map Office

SURVEYED FOR: JERRY BOHRER

BEN V. & DOROTHY BEACHY,
 TRUSTEES
 O.R. 132-886

REFERENCES:

- O.R. VOL. 19 PAGE 709
- O.R. VOL. 132 PAGES 861 & 886
- PLAT VOL. 18 PAGE 481
- BEARINGS FROM PLAT VOL. 18 PAGE 481



SCALE: 1"=50'

- STONE FOUND
- 5/8" REBAR FOUND
UNLESS OTHERWISE NOTED
- 5/8" REBAR WITH I.D. CAP SET
I.D. CAP MARKED "BAKER 6938"

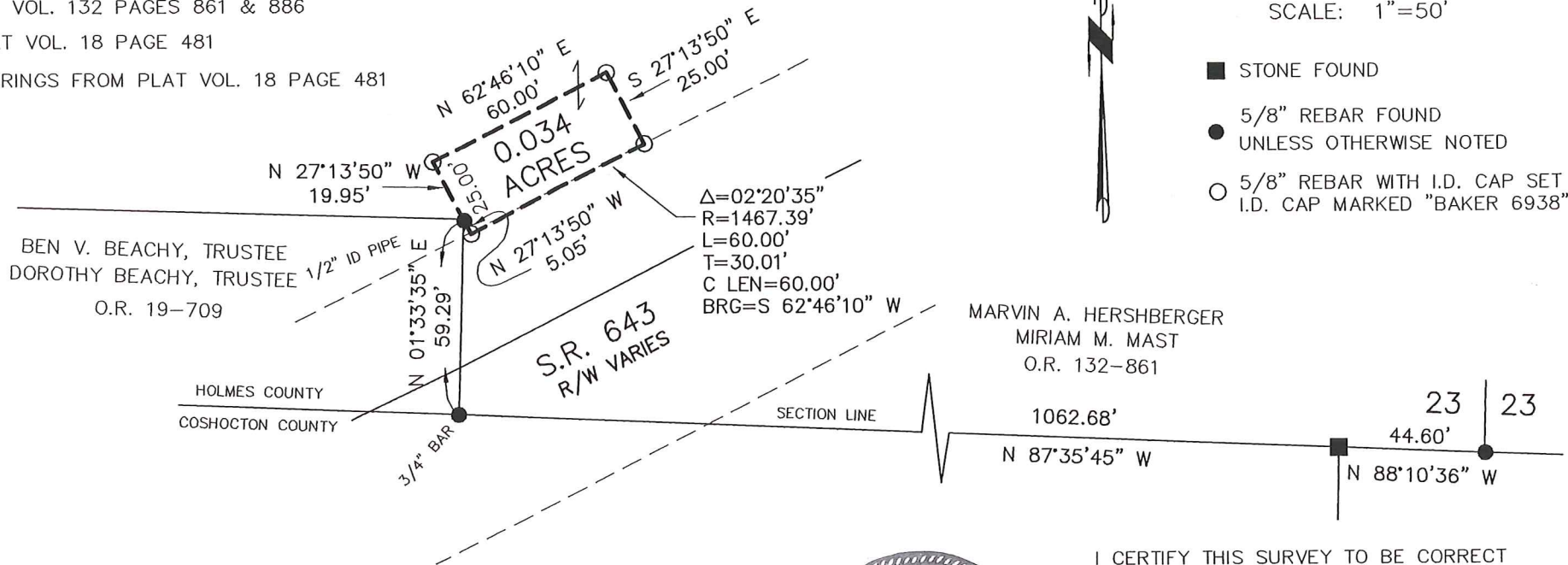

DONALD C. BAKER SURVEYING
 138 N. CLAY ST.
 MILLERSBURG, OH 44654
 PH. 330-674-4788
 FAX: 330-674-6027



I CERTIFY THIS SURVEY TO BE CORRECT
 TO THE BEST OF MY KNOWLEDGE.

Donald C. Baker
 DONALD C. BAKER PS 6938

DATE: JUNE 14, 2004
 DCB\ERZ
 File Name: C:\WORK\S-442-04\ERZ