

0 200 400

SCALE: 1"=200'

- 5/8" REBAR FOUND UNLESS OTHERWISE NOTED
- 5/8" REBAR SET WITH I.D. CAP I.D. CAP MARKED "BAKER 6938"

REFERENCES

- O.R. VOL. 140 PAGE 90
- O.R. VOL. 252 PAGE 5925
- O.R. VOL. 273 PAGE 2170
- PLAT VOL. 19 PAGE 1794
- PLAT VOL. 19 PAGE 3395
- PLAT VOL. 19 PAGE 2587
- PLAT VOL. 19 PAGE 4138

BASIS OF BEARINGS FROM OHIO STATE PLANE COORDINATE SYSTEM, NORTH ZONE, N.A.D. 83 (2011 ADJUSTMENT)

CLARK TOWNSHIP
N.W. QTR. SECTION 21
T-8 N; R-5 W
HOLMES COUNTY, OHIO

SURVEYED FOR: ADRIAN TROYER

- MASTER PLAT
- 1) CONVEY 4.923 ACRE PARCEL
 - 2) CONVEY 6.500 ACRE PARCEL
 - 3) CONVEY 48.040 ACRE PARCEL

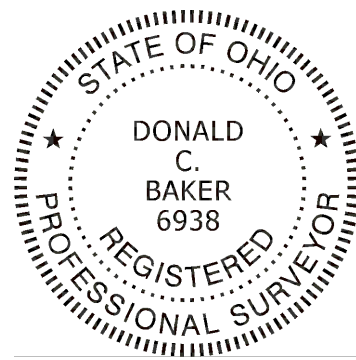
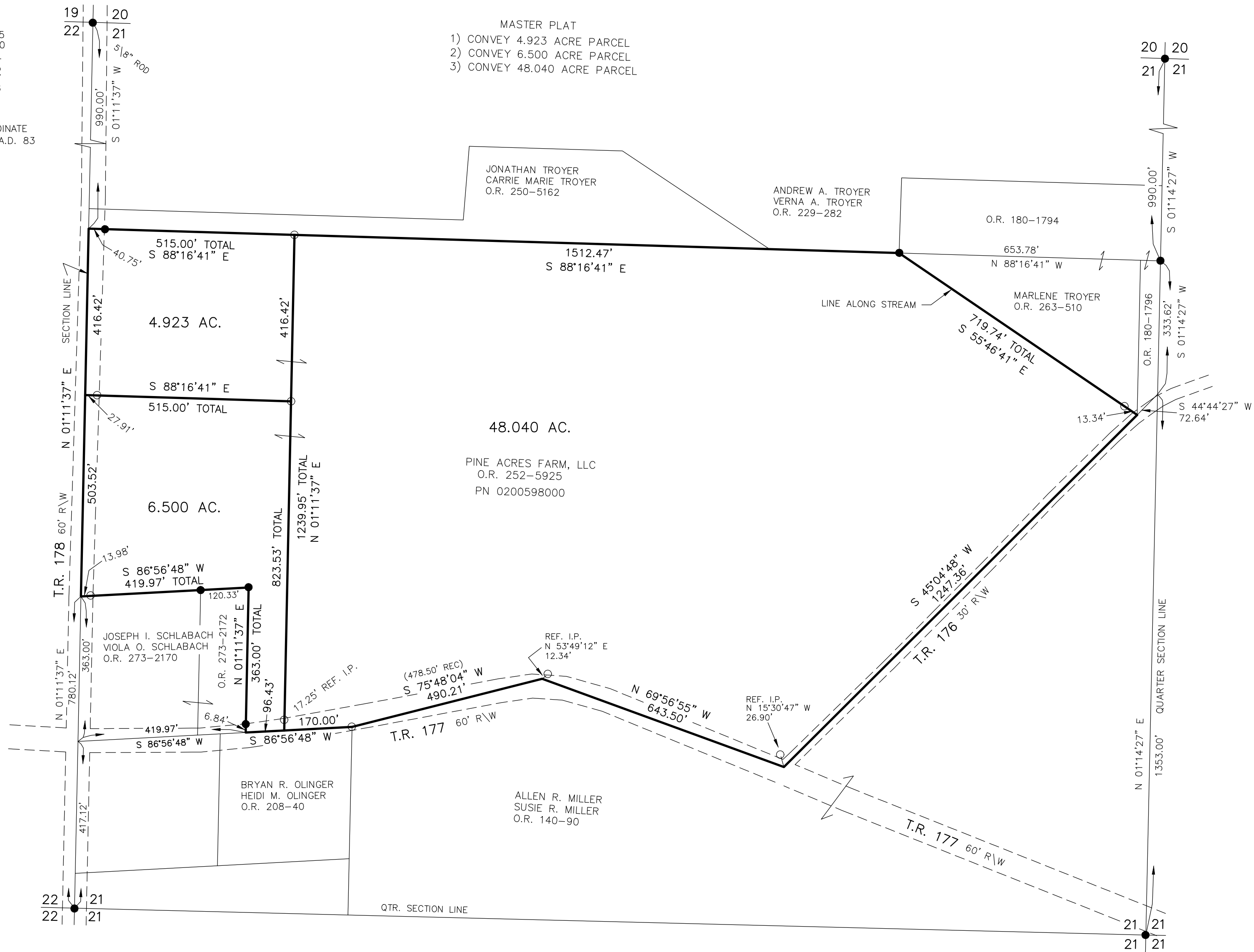

I CERTIFY THIS SURVEY TO BE CORRECT TO THE BEST OF MY KNOWLEDGE.

Donald C. Baker
DONALD C. BAKER P.S. 6938
DATE: JUNE 28, 2022
VJD\GRB
FILE NAME: WORK6\S-325-22

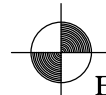
BAKER SURVEYING, LLC
138 N. CLAY STREET
MILLERSBURG, OHIO 44654
PH. 330-674-4788
EMAIL: bakersurveying@gmail.com