

These properties are subject to all legal highways, rights-of-way, easements, leases and restrictions of record or otherwise legally established which may not be necessarily shown hereon.

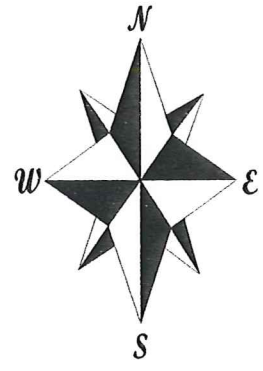

Bearings hereon are oriented to north by GPS observation.

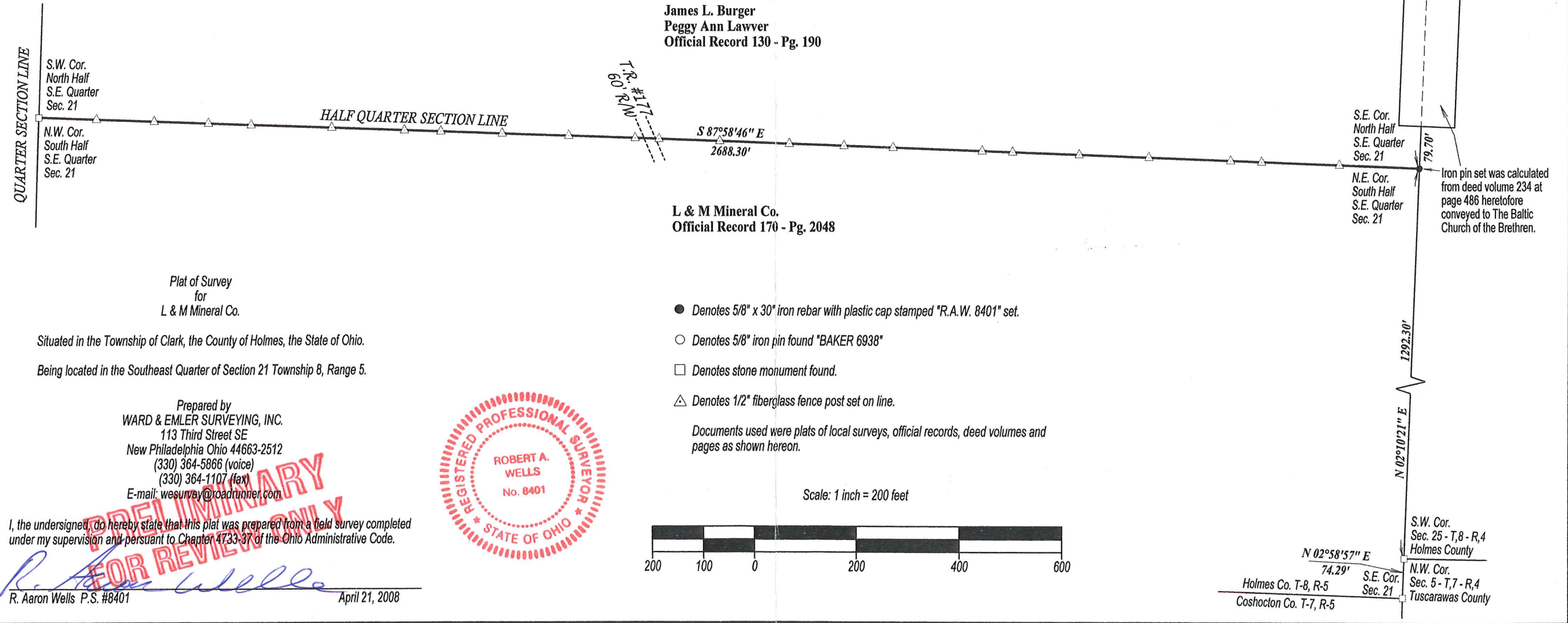

James L. Burger  
Peggy Ann Lawver  
Official Record 130 - Pg. 190

L & M Mineral Co.  
Official Record 170 - Pg. 2048

Plat of Survey  
for  
L & M Mineral Co.

Situated in the Township of Clark, the County of Holmes, the State of Ohio.  
Being located in the Southeast Quarter of Section 21 Township 8, Range 5.

Prepared by  
WARD & EMLER SURVEYING, INC.  
113 Third Street SE  
New Philadelphia Ohio 44663-2512  
(330) 364-5866 (voice)  
(330) 364-1107 (fax)  
E-mail: wesurvey@roadrunner.com



- Denotes 5/8" x 30" iron rebar with plastic cap stamped "R.A.W. 8401" set.
- Denotes 5/8" iron pin found "BAKER 6938"
- Denotes stone monument found.
- △ Denotes 1/2" fiberglass fence post set on line.

Documents used were plats of local surveys, official records, deed volumes and pages as shown hereon.

Scale: 1 inch = 200 feet

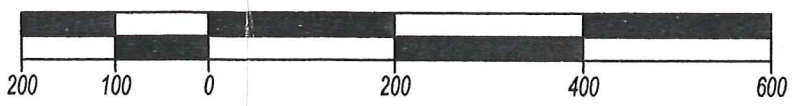

I, the undersigned, do hereby state that this plat was prepared from a field survey completed under my supervision and pursuant to Chapter 4733-37 of the Ohio Administrative Code.  
*R. Aaron Wells*  
R. Aaron Wells P.S. #8401 April 21, 2008

PRELIMINARY FOR REVIEW ONLY