

- STONE FOUND
- 5/8" REBAR FOUND UNLESS OTHERWISE NOTED

CLARK TOWNSHIP  
 S.W. QTR. SECTION 17  
 T-8 N; R-5 W  
 HOLMES COUNTY, OHIO

SURVEYED FOR: JOE MILLER

REFERENCES

- O.R. VOL. 282 PAGE 7442
- O.R. VOL. 228 PAGE 2108
- PLAT VOL. 19 PAGE 4795

BASIS OF BEARINGS FROM OHIO STATE PLANE  
 COORDINATE SYSTEM, NORTH ZONE,  
 N.A.D. 83, 2011 ADJUSTMENT

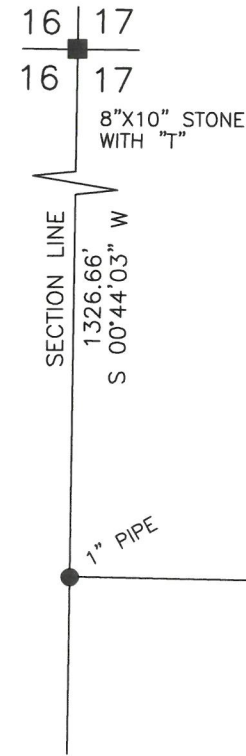

PAUL E. NISLEY  
 REBECCA A. NISLEY  
 O.R. 228-2108  
 PN 0200353000

JOSEPH P. MILLER  
 LIZZIE ANN MILLER  
 O.R. 235-1623  
 PN 0200361000

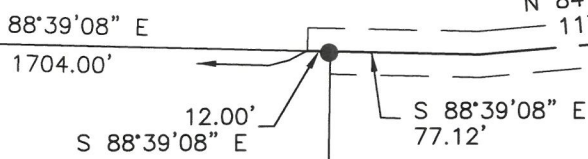

JOSEPH P. MILLER  
 LIZZIE ANN MILLER  
 O.R. 282-7442  
 PN 0200357001

CENTERLINE 24' EASEMENT  
 NOTE: THERE IS CURRENTLY A 12' EXISTING  
 EASEMENT HERE. SEE O.R. 228 PG. 2108  
 AND O.R. 282 PG. 7442. THE PURPOSE OF THIS  
 SURVEY IS TO WIDEN THE EXISTING 12' EASEMENT INTO  
 A 24' WIDE EASEMENT.

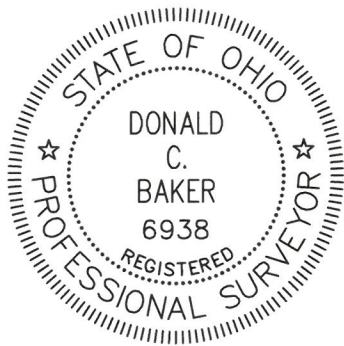
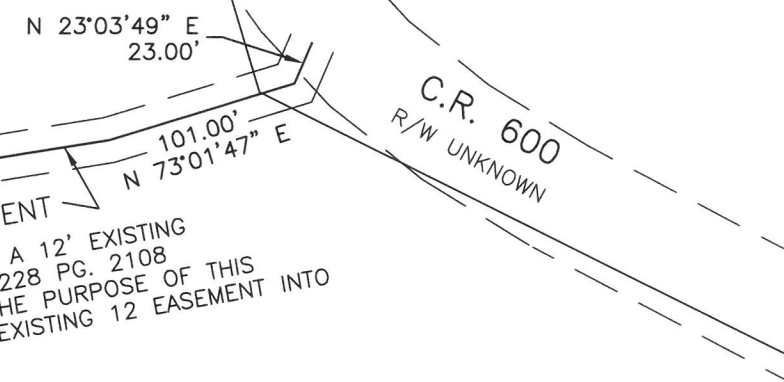

I CERTIFY THIS SURVEY TO BE CORRECT  
 TO THE BEST OF MY KNOWLEDGE.

*Donald C. Baker*

DONALD C. BAKER P.S. 6938

DATE: MARCH 26, 2026

KES

FILE NAME: WORK7\S-26-321

ENGINEERING ASSOCIATES, INC. DBA BAKER SURVEYING



BAKER SURVEYING  
 138 N. CLAY STREET  
 MILLERSBURG, OHIO 44654  
 PH. 330-674-4788  
 EMAIL: bakersurveying@gmail.com