

CLARK TOWNSHIP
S.E. QTR. SECTION 16
T-8 N; R-5 W
HOLMES COUNTY, OHIO

SURVEYED FOR: DAVID NISLEY

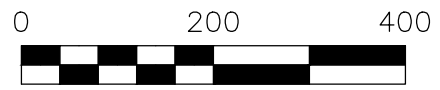

SCALE: 1"=200'

- STONE FOUND
- 5/8" REBAR FOUND UNLESS OTHERWISE NOTED
- 5/8" REBAR SET WITH I.D. CAP
- I.D. CAP MARKED "BAKER SURVEYING LLC"

REFERENCES

- DEED VOL. 252 PAGE 84
- O.R. VOL. 272 PAGE 7010
- O.R. VOL. 67 PAGE 931
- O.R. VOL. 207 PAGE 772
- O.R. VOL. 272 PAGE 2833
- PLAT VOL. 4 PAGE 149
- PLAT VOL. 19 PAGE 4044
- PLAT VOL. 19 PAGE 4060

BASIS OF BEARINGS FROM OHIO STATE PLANE
COORDINATE SYSTEM, NORTH ZONE,
N.A.D. 83, 2011 ADJUSTMENT

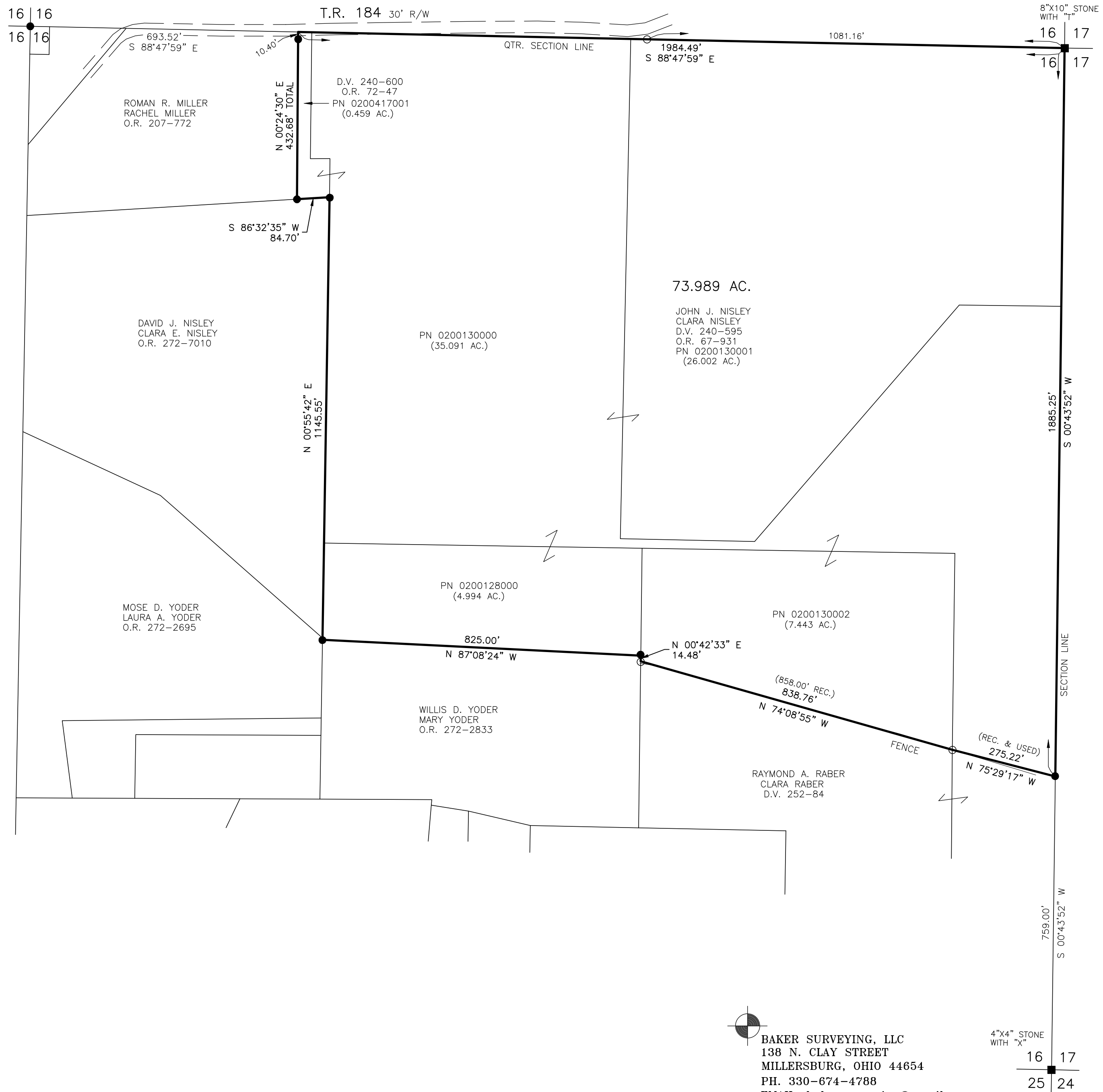

I CERTIFY THIS SURVEY TO BE CORRECT
TO THE BEST OF MY KNOWLEDGE.

A.L.G.
AARON L. GERBER P.S. 8379
DATE: APRIL 25, 2024
ALG\VDJ
FILE NAME: WORK5\S-132-24\CNK

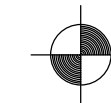

BAKER SURVEYING, LLC
138 N. CLAY STREET
MILLERSBURG, OHIO 44654
PH. 330-674-4788
EMAIL: bakersurveying@gmail.com

4"X4" STONE
WITH "X"

16 17
25 24