

CLARK TOWNSHIP
 S.W. QTR. SECTION 14
 N.E. & S.E. QTRS. SECTION 15
 T-8 N; R-5 W
 HOLMES COUNTY, OHIO
 SURVEYED FOR: HENRY NISLEY

REFERENCES:

- DEED VOL. 176 PAGE 29
 - DEED VOL. 178 PAGE 260
 - DEED VOL. 198 PAGE 337
 - DEED VOL. 206 PAGE 504
 - DEED VOL. 213 PAGE 538
 - DEED VOL. 229 PAGE 44
 - DEED VOL. 233 PAGE 983
 - DEED VOL. 238 PAGE 649
 - DEED VOL. 277 PAGE 513
 - O.R. VOL. 50 PAGE 20
 - O.R. VOL. 85 PAGE 459
 - PLAT VOL. 4 PAGE 76
 - PLAT VOL. 7 PAGE 4
 - PLAT VOL. 10 PAGES 384 & 932
 - PLAT VOL. 14 PAGE 948
 - PLAT VOL. 16 PAGE 369
 - PLAT VOL. 17 PAGE 454
- BEARINGS FROM PLAT VOL. 16 PAGE 369

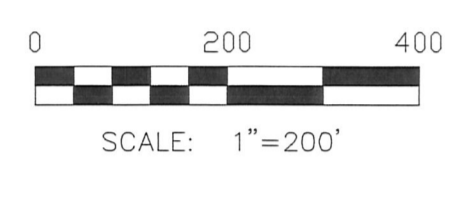
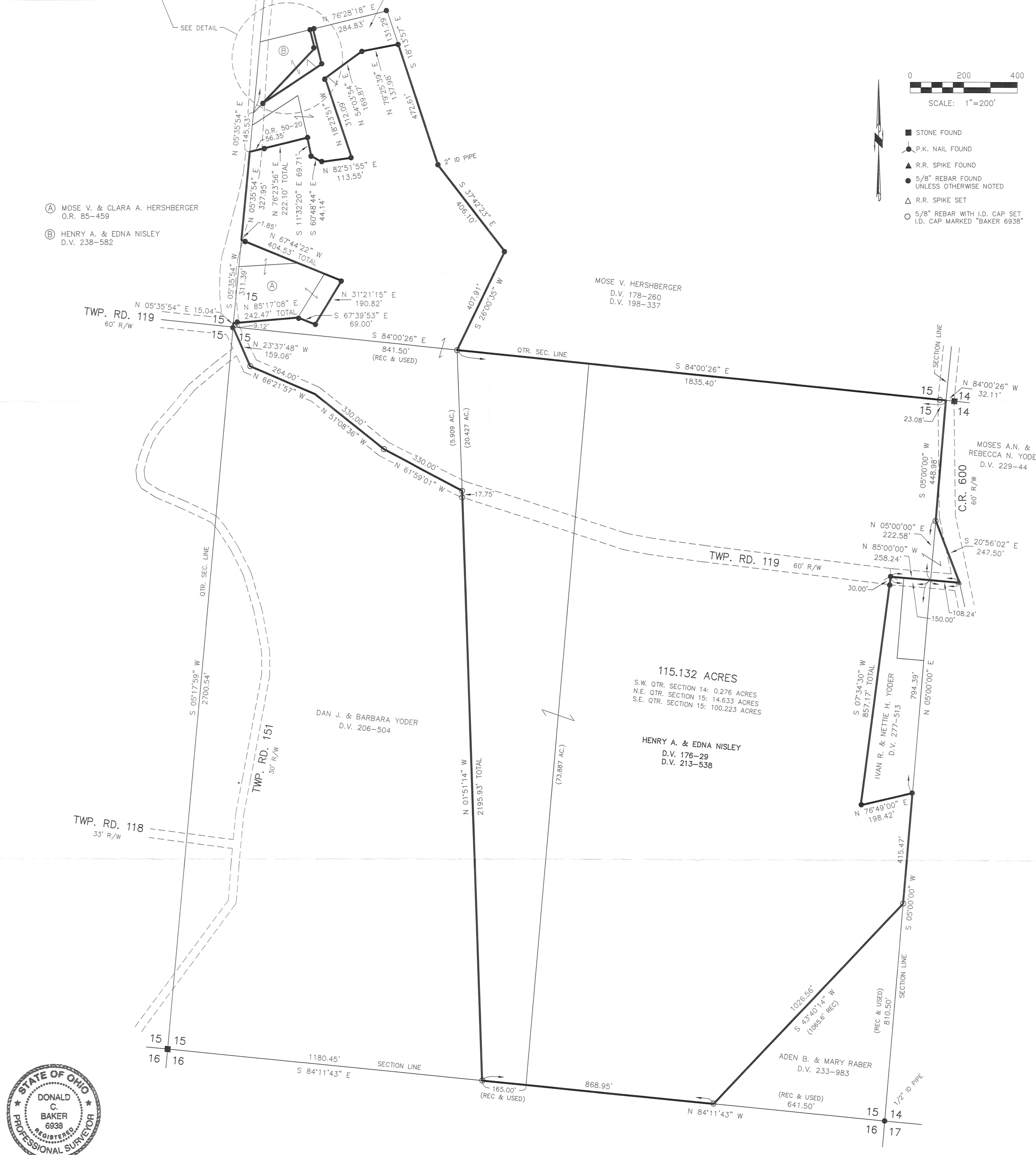
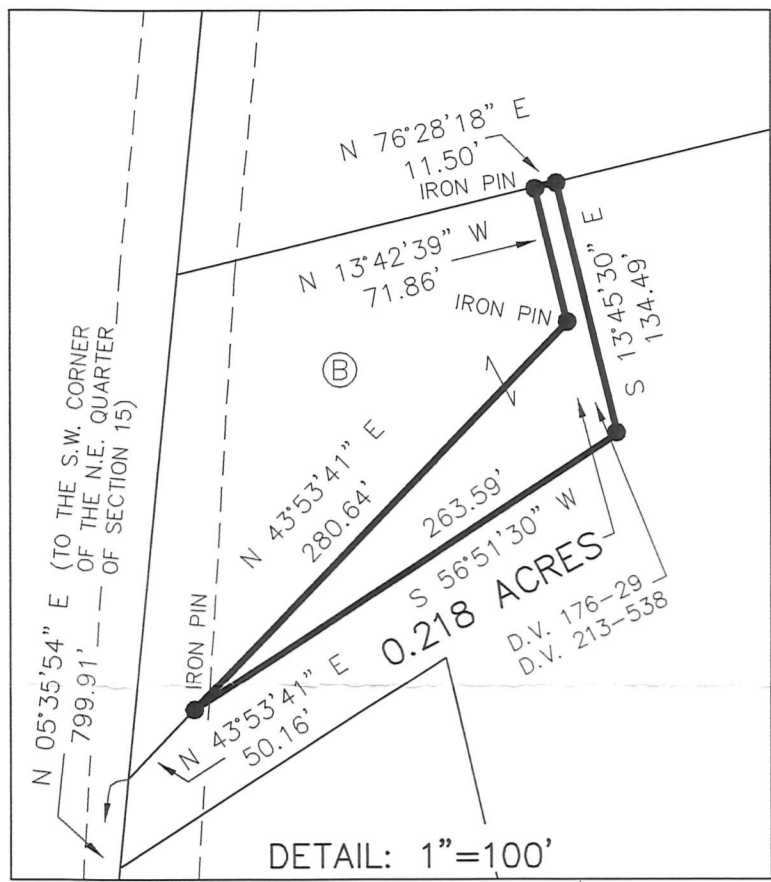

- STONE FOUND
- P.K. NAIL FOUND
- ▲ R.R. SPIKE FOUND
- 5/8" REBAR FOUND UNLESS OTHERWISE NOTED
- △ R.R. SPIKE SET
- 5/8" REBAR WITH I.D. CAP SET I.D. CAP MARKED "BAKER 6938"



I CERTIFY THIS SURVEY TO BE CORRECT TO THE BEST OF MY KNOWLEDGE.

Donald C. Baker
 DONALD C. BAKER PS 6938
 DATE: JULY 11, 2006
 FDB/WMB
 File Name: C:\WORK\S-457-06\ERZ

DONALD C. BAKER SURVEYING
 138 N. CLAY ST.
 MILLERSBURG, OH 44654
 PH. 330-674-4788
 FAX: 330-674-6027