

CLARK TOWNSHIP  
 S.W. QTR. SECTION 13  
 T-8 N; R-5 W  
 HOLMES COUNTY, OHIO

0 100 200



SCALE: 1"=100'



SURVEYED FOR: ALBERT RABER

- STONE FOUND
- 5/8" REBAR FOUND UNLESS OTHERWISE NOTED
- 5/8" REBAR SET WITH I.D. CAP MARKED "BAKER SURVEYING"

BASIS OF BEARINGS FROM OHIO STATE PLANE  
 COORDINATE SYSTEM, NORTH ZONE,  
 N.A.D. 83, 2011 ADJUSTMENT

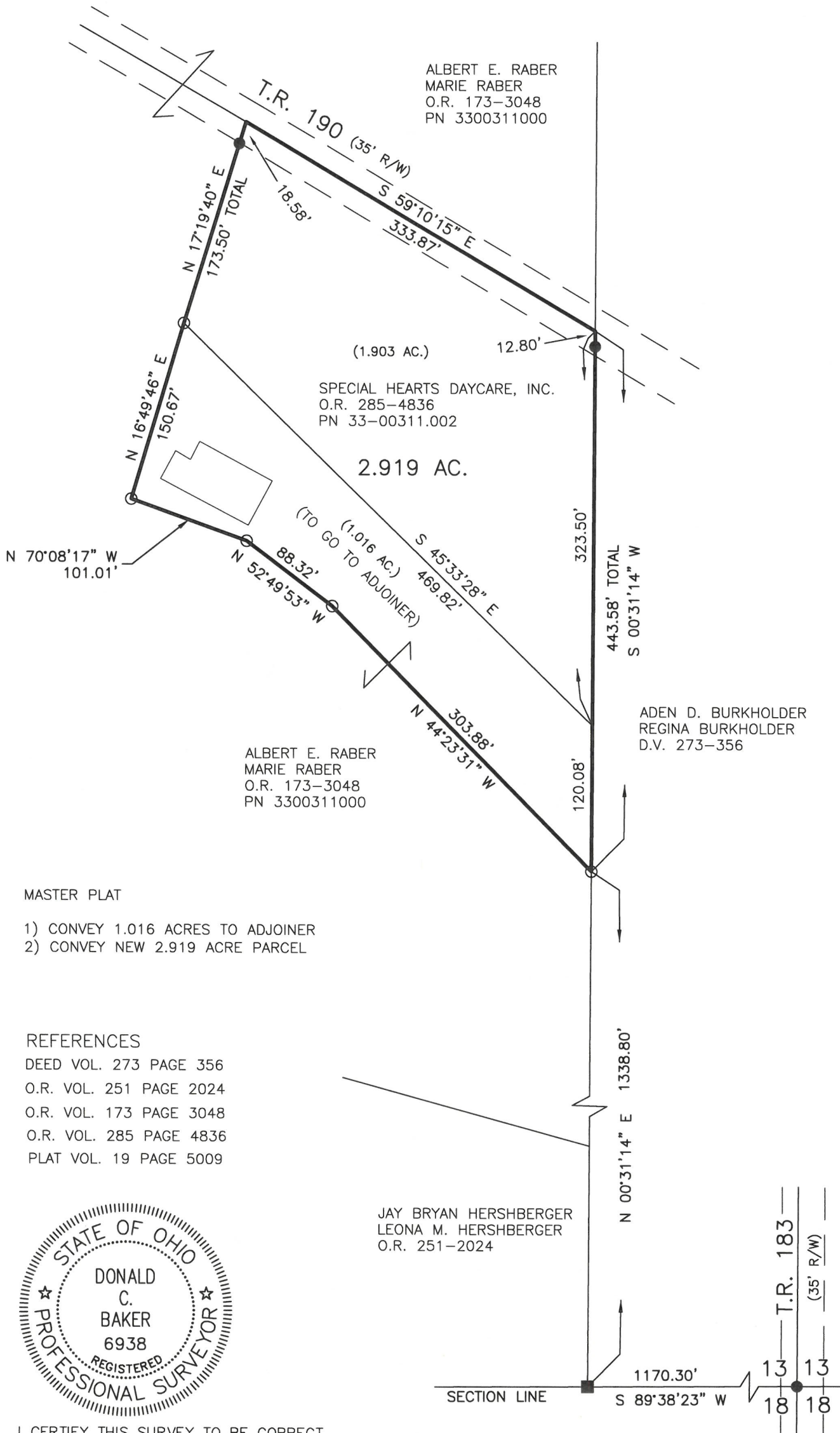

MASTER PLAT

- 1) CONVEY 1.016 ACRES TO ADJOINER
- 2) CONVEY NEW 2.919 ACRE PARCEL

REFERENCES

- DEED VOL. 273 PAGE 356
- O.R. VOL. 251 PAGE 2024
- O.R. VOL. 173 PAGE 3048
- O.R. VOL. 285 PAGE 4836
- PLAT VOL. 19 PAGE 5009



I CERTIFY THIS SURVEY TO BE CORRECT  
 TO THE BEST OF MY KNOWLEDGE.

*Donald C. Baker*

DONALD C. BAKER P.S. 6938

DATE: JUNE 2, 2026

TAB

FILE NAME: WORK7\S-26-430\LDM

ENGINEERING ASSOCIATES, INC. DBA BAKER SURVEYING



**BAKER SURVEYING**  
 138 N. CLAY STREET  
 MILLERSBURG, OHIO 44654  
 PH. 330-674-4788  
 EMAIL: [bakersurveying@gmail.com](mailto:bakersurveying@gmail.com)