

CLARK TOWNSHIP
 N.W. & S.W. QTRS.
 SECTION 11
 T-8 N; R-5 W
 HOLMES COUNTY, OHIO
 SURVEYED FOR: SAM YODER



SCALE: 1"=200'

- ▲ R.R. SPIKE FOUND
- 5/8" REBAR FOUND UNLESS OTHERWISE NOTED
- MAG NAIL SET
- 5/8" REBAR SET WITH I.D. CAP I.D. CAP MARKED "BAKER 6938"

REFERENCES

DEED VOL. 255 PAGE 609
 O.R. VOL. 287 PAGE 2612
 O.R. VOL. 273 PAGE 553
 O.R. VOL. 195 PAGE 3179
 O.R. VOL. 282 PAGE 2129
 PLAT VOL. 18 PAGE 437
 PLAT VOL. 12 PAGE 870
 PLAT VOL. 19 PAGE 980

BASIS OF BEARINGS FROM
 OHIO STATE PLANE COORDINATE
 SYSTEM, NORTH ZONE, N.A.D. 83,
 2011 ADJUSTMENT

(A) ESTA A. YODER
 VERNA A. YODER
 O.R. 273-553
 PN 0200640006

(B) ESTA A. YODER
 VERNA A. YODER
 D.V. 255-609
 PN 0200639002

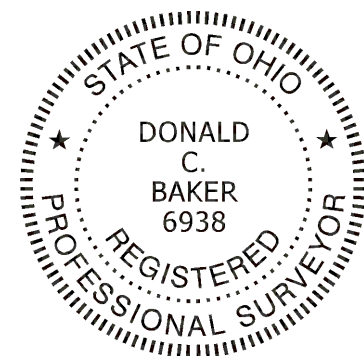

I CERTIFY THIS SURVEY TO BE CORRECT
 TO THE BEST OF MY KNOWLEDGE.

Donald C. Baker
 DONALD C. BAKER P.S. 6938
 DATE: APRIL 9, 2024
 KES
 FILE NAME: WORK6\S-93-24\KNC

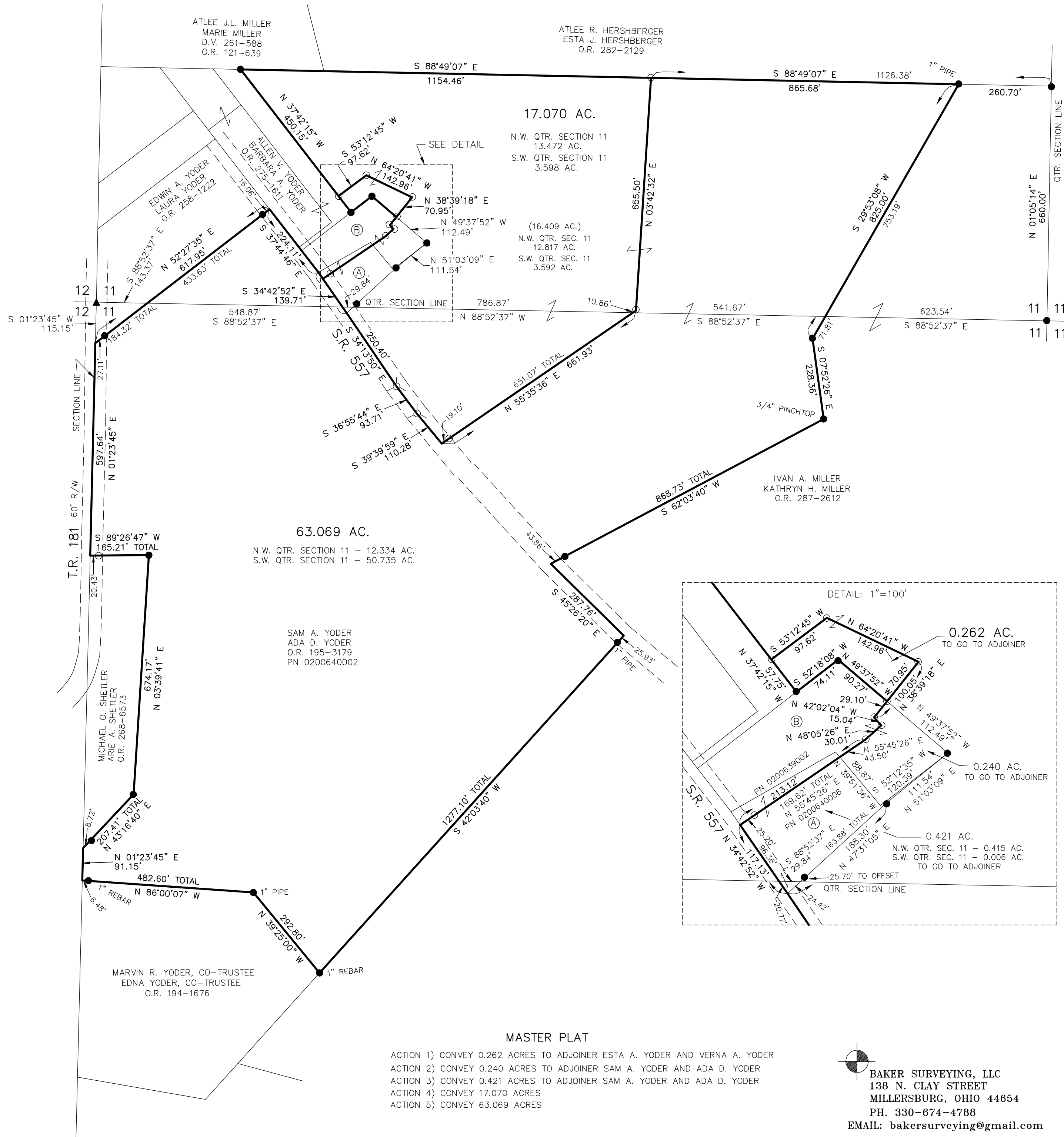

MASTER PLAT

- ACTION 1) CONVEY 0.262 ACRES TO ADJOINER ESTA A. YODER AND VERNA A. YODER
- ACTION 2) CONVEY 0.240 ACRES TO ADJOINER SAM A. YODER AND ADA D. YODER
- ACTION 3) CONVEY 0.421 ACRES TO ADJOINER SAM A. YODER AND ADA D. YODER
- ACTION 4) CONVEY 17.070 ACRES
- ACTION 5) CONVEY 63.069 ACRES

BAKER SURVEYING, LLC
 138 N. CLAY STREET
 MILLERSBURG, OHIO 44654
 PH. 330-674-4788
 EMAIL: bakersurveying@gmail.com