CLARK TOWNSHIP
N.W. & S.W. QTR. SECTION 10
T–8 N; R–5 W
HOLMES COUNTY, OHIO

SURVEYED FOR: ELI MILLER

REFERENCES

O.R. VOL. 202 PAGE 153
O.R. VOL. 287 PAGE 7107
PLAT VOL. 11 PAGE 138
PLAT VOL. 19 PAGE 5921
PLAT VOL. 16 PAGE 244
PLAT VOL. 7 PAGE 473
PLAT VOL. 19 PAGE 5216
PLAT VOL. 16 PAGE 94

0 200 400

SCALE: 1"=200'

● 5/8" REBAR FOUND UNLESS OTHERWISE NOTED

○ 5/8" REBAR SET WITH I.D. CAP MARKED "BAKER SURVEYING"

BASIS OF BEARINGS FROM OHIO STATE PLANE COORDINATE SYSTEM, NORTH ZONE, N.A.D. 83, 2011 ADJUSTMENT

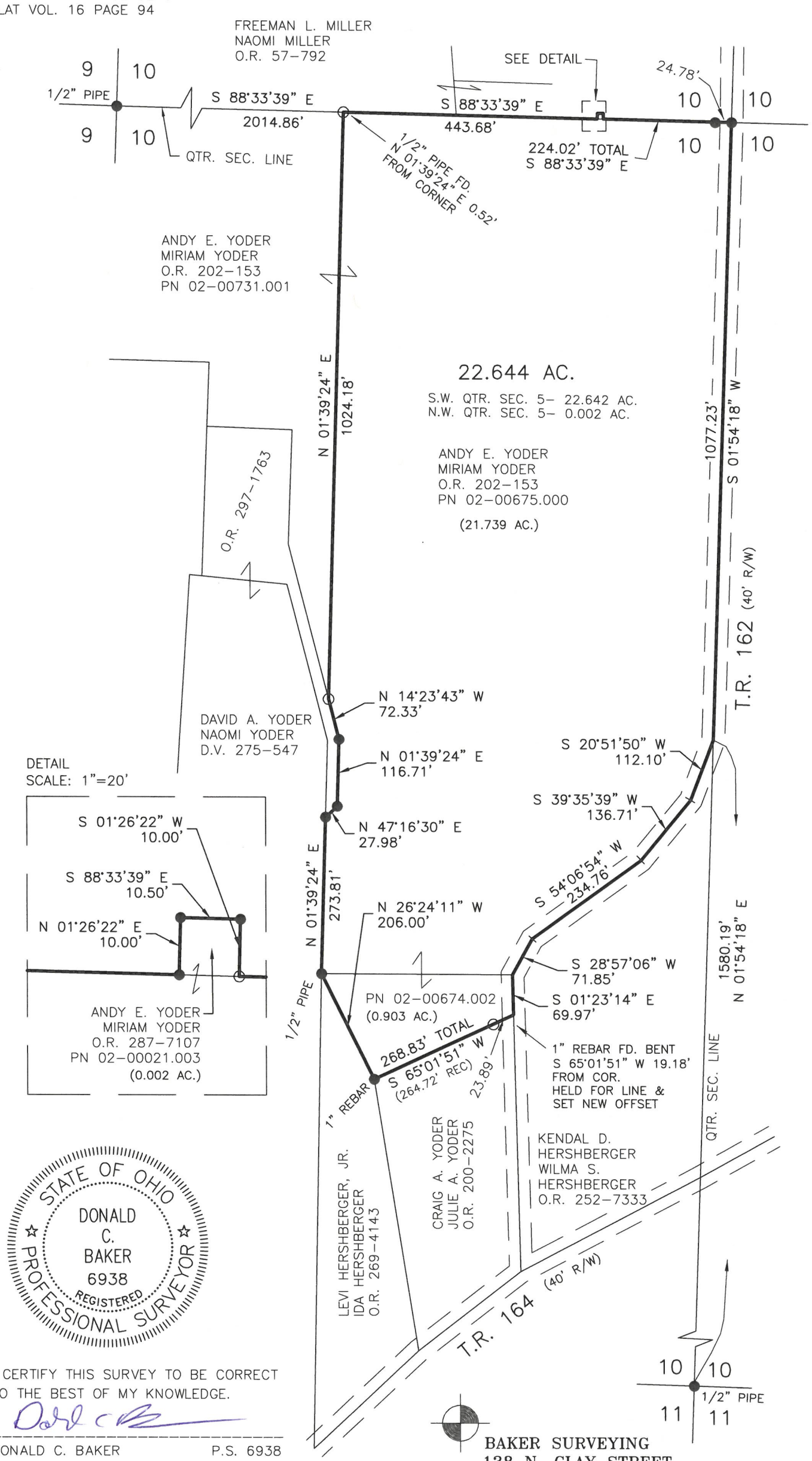

STATE OF OHIO
DONALD C. BAKER
6938
REGISTERED
PROFESSIONAL SURVEYOR

I CERTIFY THIS SURVEY TO BE CORRECT TO THE BEST OF MY KNOWLEDGE.

DONALD C. BAKER P.S. 6938
DATE: NOVEMBER 17, 2026
GRB
FILE NAME: WORK7\S–26–730\LDM
ENGINEERING ASSOCIATES, INC. DBA BAKER SURVEYING

BAKER SURVEYING
138 N. CLAY STREET
MILLERSBURG, OHIO 44654
PH. 330–674–4788
EMAIL: bakersurveying@gmail.com