



SCALE: 1"=100'

- ▲ R.R. SPIKE FOUND
- 5/8" REBAR FOUND UNLESS OTHERWISE NOTED
- ⊗ MAG NAIL SET
- 5/8" REBAR SET WITH I.D. CAP I.D. CAP MARKED "BAKER 6938"

REFERENCES

O.R. VOL. 259 PAGE 1567
 O.R. VOL. 236 PAGE 985
 PLAT VOL. 19 PAGE 2095

BASIS OF BEARINGS FROM OHIO STATE PLANE COORDINATE SYSTEM, NORTH ZONE, N.A.D. 83, 2011 ADJUSTMENT



I CERTIFY THIS SURVEY TO BE CORRECT TO THE BEST OF MY KNOWLEDGE.

Donald C. Baker
 DONALD C. BAKER P.S. 6938
 DATE: MAY 8, 2024
 KES
 FILE NAME: WORK6\S-188-24\CNK

CLARK TOWNSHIP
 N.E. QTR. SECTION 10
 T-8 N; R-5 W
 HOLMES COUNTY, OHIO

SURVEYED FOR: LEE BEACHY

PAUL E. KLINE
 RHODA J. KLINE
 O.R. 259-1567

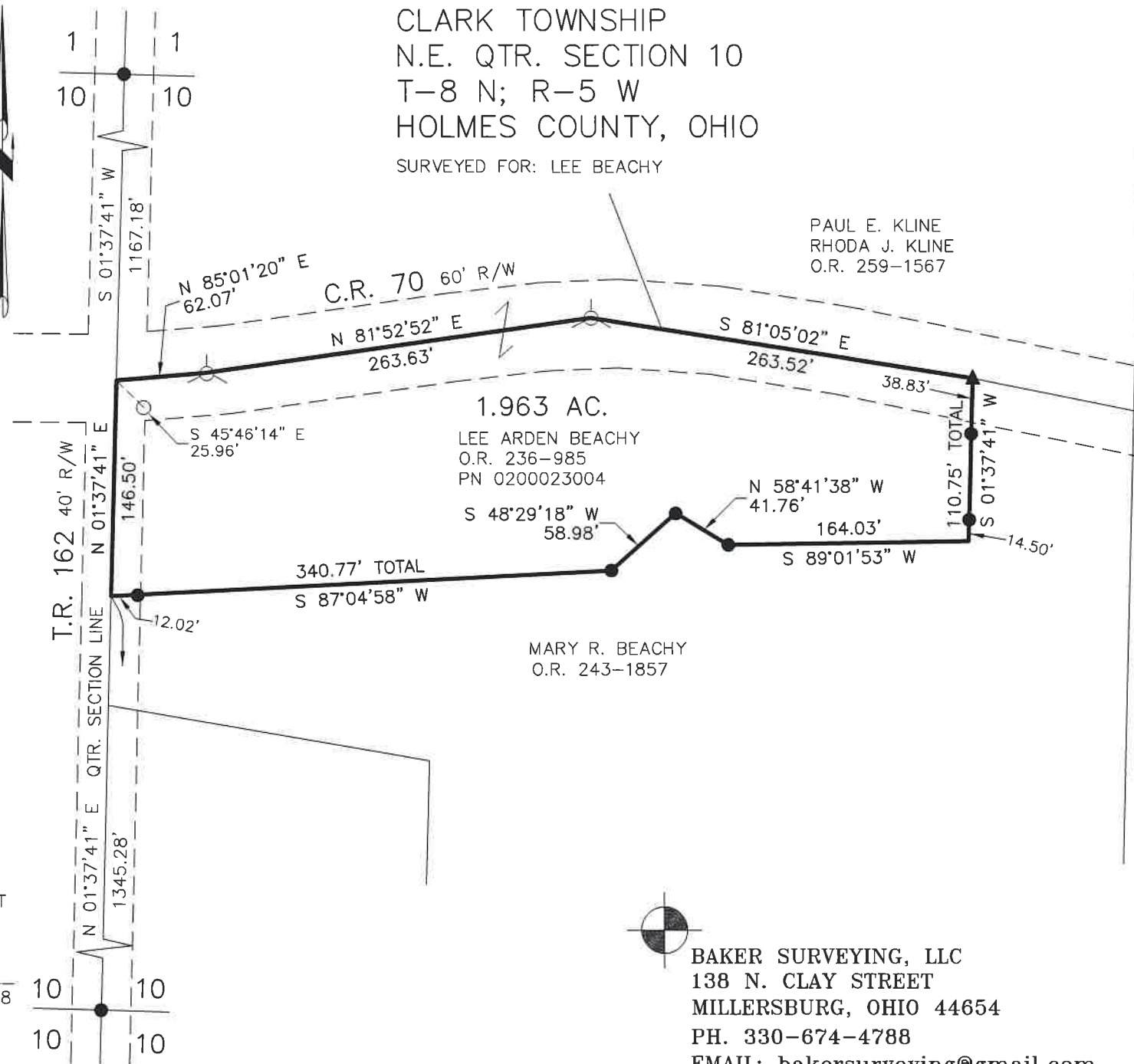

MARY R. BEACHY
 O.R. 243-1857

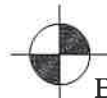

BAKER SURVEYING, LLC
 138 N. CLAY STREET
 MILLERSBURG, OHIO 44654
 PH. 330-674-4788
 EMAIL: bakersurveying@gmail.com