

CLARK TOWNSHIP
 S.E. QTR. SECTION 9
 T-8N; R-5W
 HOLMES COUNTY, OHIO
 (SURVEYED FOR: HOLMES LIMESTONE)
 (PROPERTY LINE SURVEY)

0 150 300 600



SCALE: 1" = 300'

- ▲ R.R. SPIKE FOUND
- IRON PIN FOUND
- 5/8" REBAR WITH I.D. CAP SET. I.D. CAP MARKED "BAKER 6938"

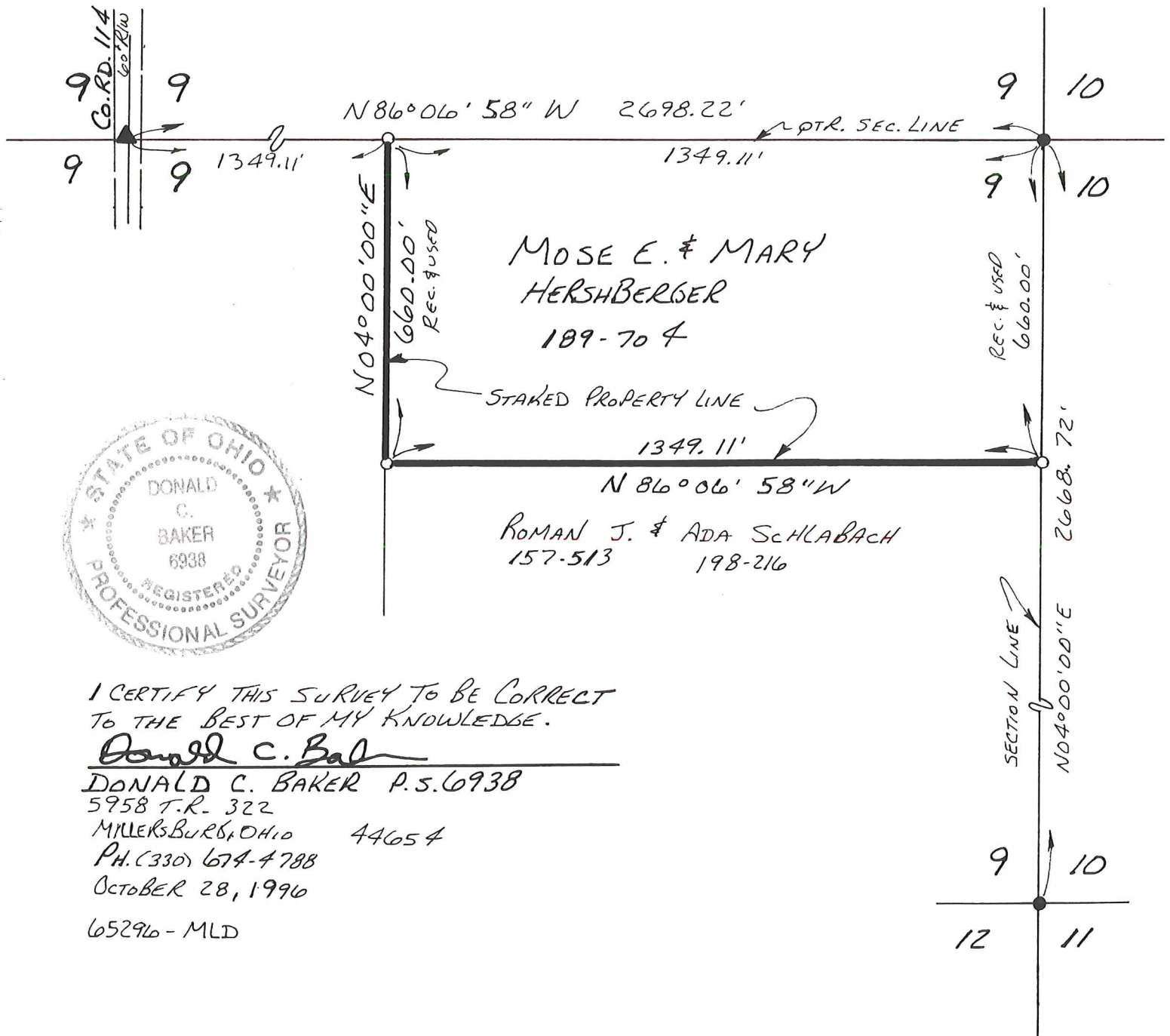

MOSE E. & MARY
 HERSHBERGER
 189-704

ROMAN J. & ADA SCHLABACH
 157-513 198-216



I CERTIFY THIS SURVEY TO BE CORRECT TO THE BEST OF MY KNOWLEDGE.

Donald C. Baker
 DONALD C. BAKER P.S. 6938
 5958 T.R. 322
 MILLERSBURG, OHIO 44654
 PH. (330) 674-4788
 OCTOBER 28, 1996
 65296 - MLD