

0 100 200



SCALE: 1"=100'

● 5/8" REBAR FOUND  
UNLESS OTHERWISE NOTED

○ 5/8" REBAR SET WITH I.D. CAP  
I.D. CAP MARKED "BAKER  
SURVEYING"

REFERENCES

- DEED VOL. 250 PAGE 247
- O.R. VOL. 216 PAGE 625
- PLAT VOL. 5 PAGE 92
- PLAT VOL. 14 PAGE 149
- PLAT VOL. 19 PAGE 1632
- PLAT VOL. 19 PAGE 2693

CLARK TOWNSHIP  
S.W. QTR. SECTION 5  
T-8 N; R-5 W  
HOLMES COUNTY, OHIO

SURVEYED FOR: SAMUEL D. YODER

BASIS OF BEARINGS FROM OHIO STATE PLANE  
COORDINATE SYSTEM, NORTH ZONE,  
N.A.D. 83, 2011 ADJUSTMENT

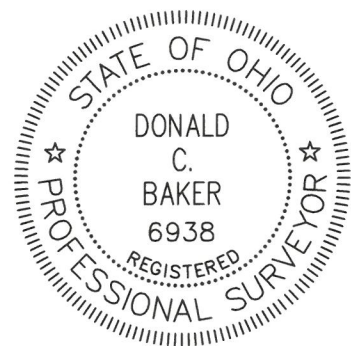
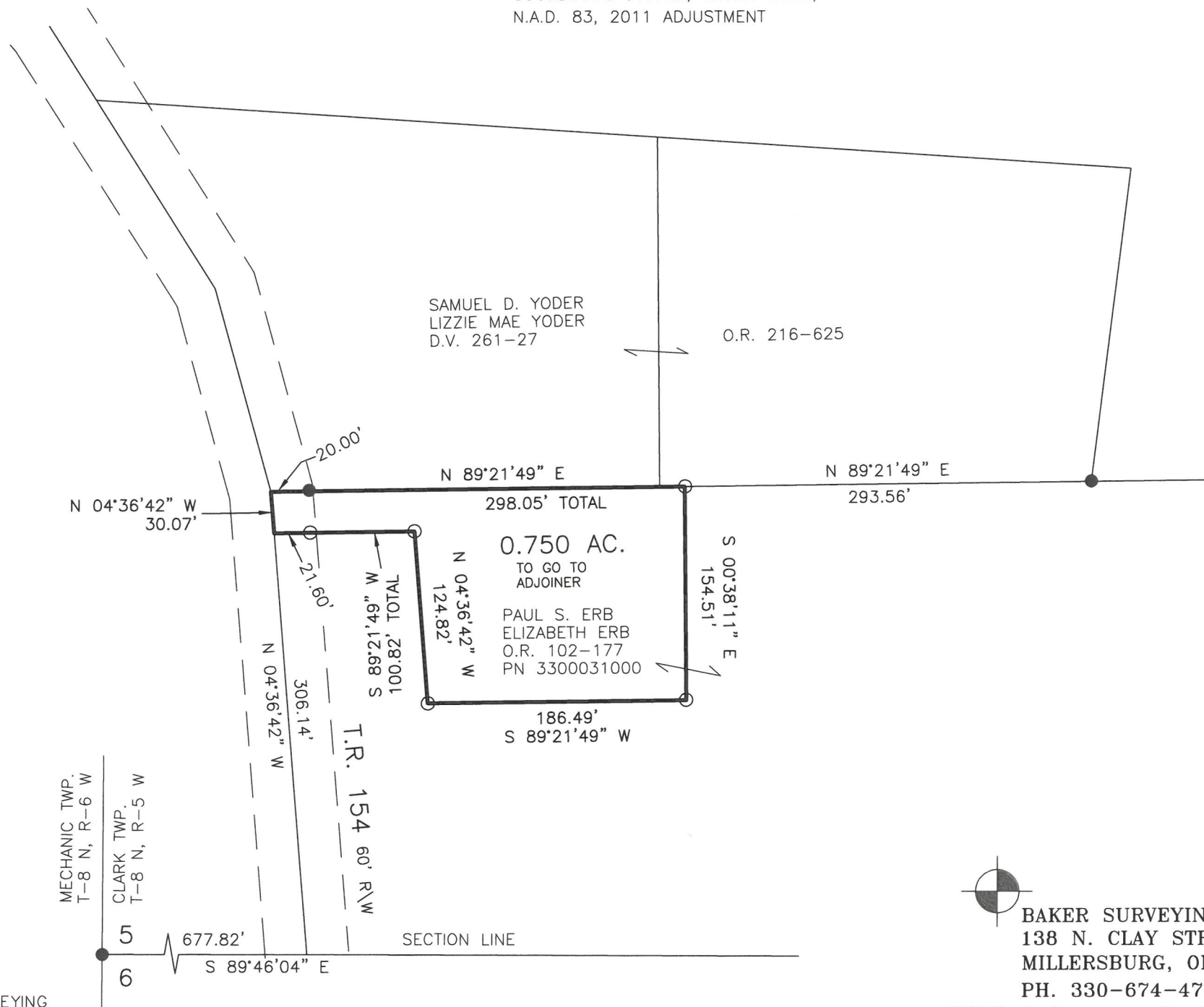

I CERTIFY THIS SURVEY TO BE CORRECT  
TO THE BEST OF MY KNOWLEDGE.

*Donald C. Baker*

DONALD C. BAKER P.S. 6938

DATE: APRIL 6, 2026

TAB

FILE NAME: WORK7\S-26-323

ENGINEERING ASSOCIATES, INC. DBA BAKER SURVEYING



BAKER SURVEYING  
138 N. CLAY STREET  
MILLERSBURG, OHIO 44654  
PH. 330-674-4788

EMAIL: bakersurveying@gmail.com