

PROPERTY LINE SURVEY

PREPARED FOR: HOLMES LIMESTONE CO.

CLARK TOWNSHIP
S.E. & S.W. QTRS. SECTION 5
T-8N; R-4W
S.E. QTR. SECTION 1
T-8N; R-5W
HOLMES COUNTY, OHIO

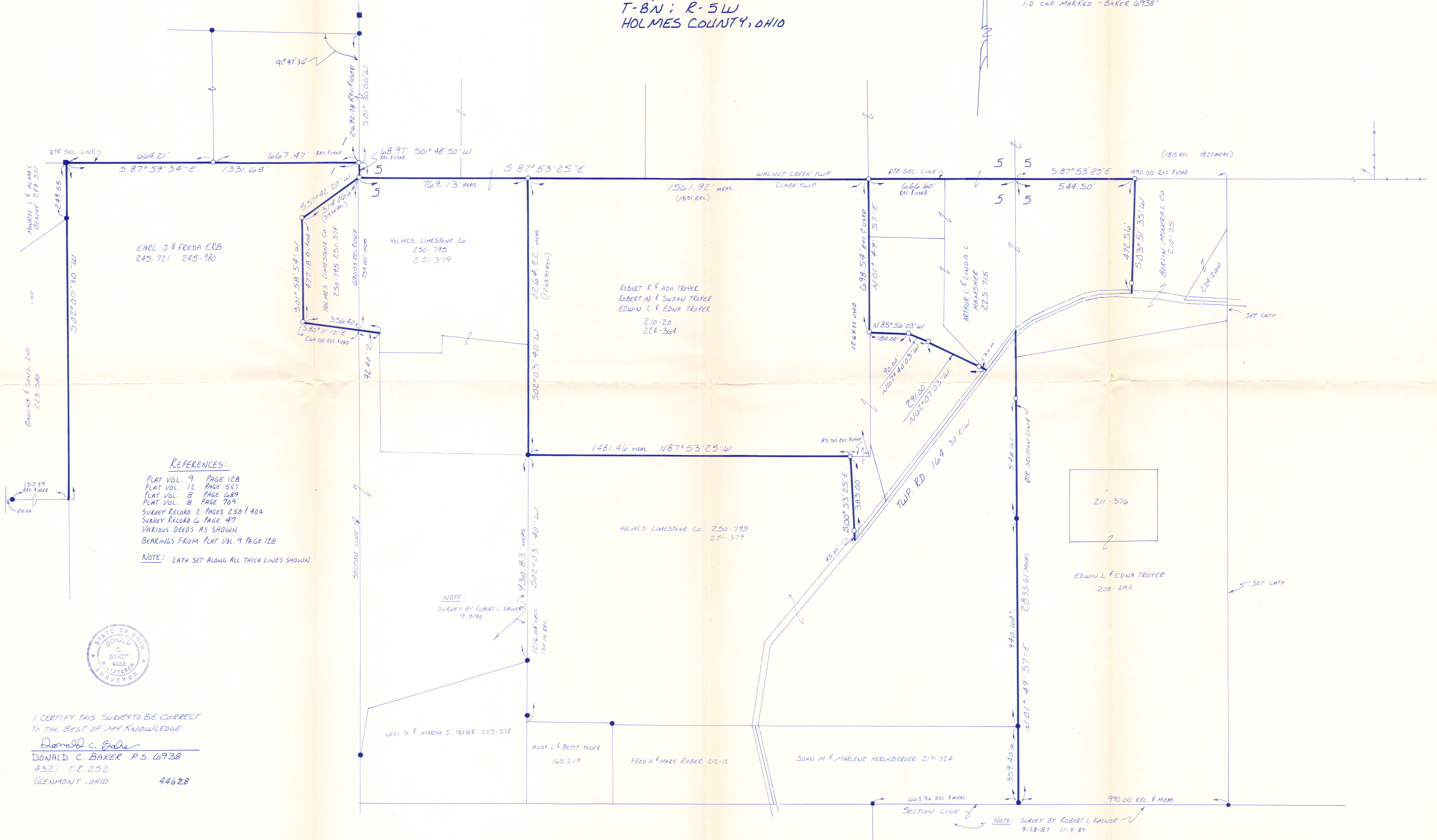
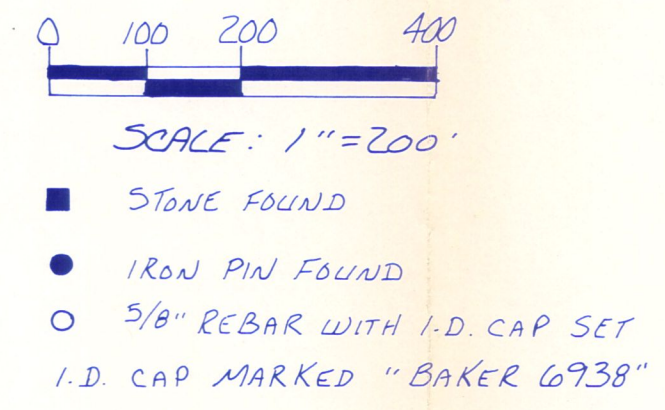

- REFERENCES:
- PLAT VOL. 9 PAGE 128
 - PLAT VOL. 12 PAGE 557
 - PLAT VOL. 8 PAGE 289
 - PLAT VOL. 8 PAGE 789
 - SURVEY RECORD 2 PAGES 250 & 404
 - SURVEY RECORD 6 PAGE 47
 - VARIOUS DEEDS AS SHOWN
 - BEARINGS FROM PLAT VOL. 9 PAGE 128

NOTE: LATH SET ALONG ALL THICK LINES SHOWN

NOTE: SURVEY BY ROBERT L. KASNER 7-7-90

NOTE: SURVEY BY ROBERT L. KASNER 9-28-87 11-4-87



I CERTIFY THIS SURVEY TO BE CORRECT TO THE BEST OF MY KNOWLEDGE.
Donald C. Baker
DONALD C. BAKER P.S. 6938
4321 T.R. 252
GLENMONT, OHIO 44628