

CLARK TOWNSHIP
S.W. QTR. SECTION 17
T-8 N; R-4 W
HOLMES COUNTY, OHIO

DEC 27 '05 PM 4:12

SURVEYED FOR: NORMAN TROYER

REFERENCES:

- DEED VOL. 167 PAGE 538 PLAT VOL. 3 PAGE 58
- DEED VOL. 172 PAGE 531 PLAT VOL. 10 PAGE 204
- DEED VOL. 180 PAGE 824 PLAT VOL. 17 PAGES 122, 175 & 555
- DEED VOL. 184 PAGE 892
- DEED VOL. 221 PAGE 437
- DEED VOL. 222 PAGE 11
- DEED VOL. 279 PAGE 668

BEARINGS FROM PLAT VOL. 10 PAGE 204

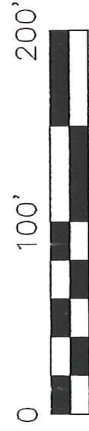

SCALE: 1"=100'

- STONE FOUND
- 5/8" REBAR FOUND
- UNLESS OTHERWISE NOTED
- 5/8" REBAR WITH I.D. CAP SET
- I.D. CAP MARKED "BAKER 6938"

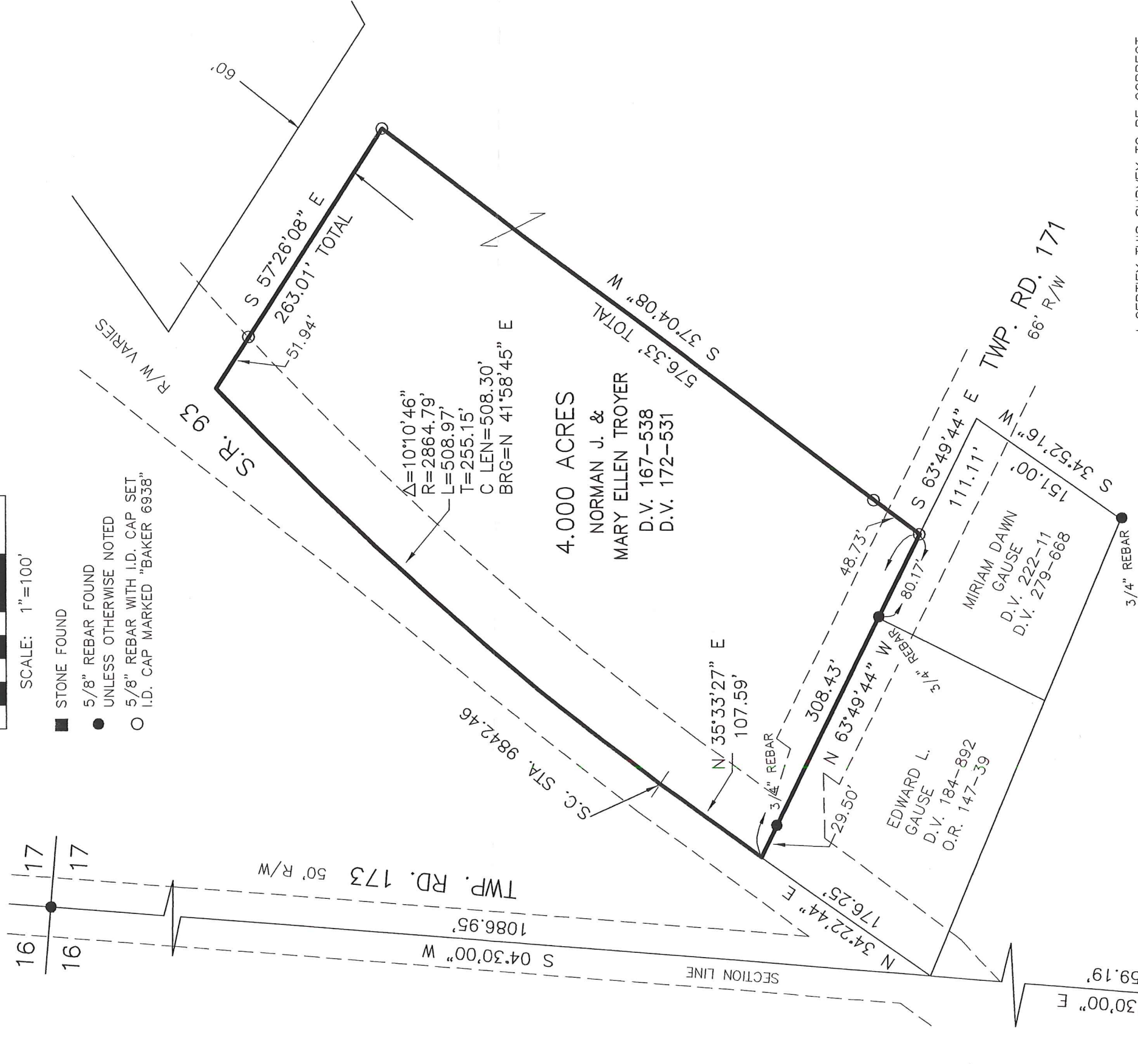

I CERTIFY THIS SURVEY TO BE CORRECT TO THE BEST OF MY KNOWLEDGE.

Donald C. Baker
DONALD C. BAKER PS 6938

DATE: DEC. 23, 2005

KES/AEG

File Name: C:\WORK\S-830-05\ERZ



DONALD C. BAKER SURVEYING
138 N. CLAY ST.
MILLERSBURG, OH 44654
PH. 330-674-4788
FAX: 330-674-6027

16 17 STONE WITH "X"
25 24

N 04°30'00" E
1559.19'

TWP. RD. 171
66' R/W

MIRIAM DAWN GAUSE
D.V. 222-11
D.V. 279-668

EDWARD L. GAUSE
D.V. 184-892
O.R. 147-39

4.000 ACRES
NORMAN J. &
MARY ELLEN TROYER
D.V. 167-538
D.V. 172-531

TWP. RD. 173 50' R/W
1086.95'

S.R. 93 R/W VARIES

S 57°26'08" E
263.01' TOTAL
51.94'

S 37°04'08" W
576.33' TOTAL

Δ=10°10'46"
R=2864.79'
L=508.97'
T=255.15'
C LEN=508.30'
BRG=N 41°58'45" E

N 35°33'27" E
107.59'

N 63°49'44" W
308.43'

N 34°22'44" E
176.25'

N 29°50' W
29.50'

80.17'

48.73'

S 63°49'44" E
111.11'

S 34°52'16" W
151.00'

3/4" REBAR

3/4" REBAR

3/4" REBAR

SECTION LINE

S.C. STA. 9842.46