

Anna Miller  
D.V.271 P.236

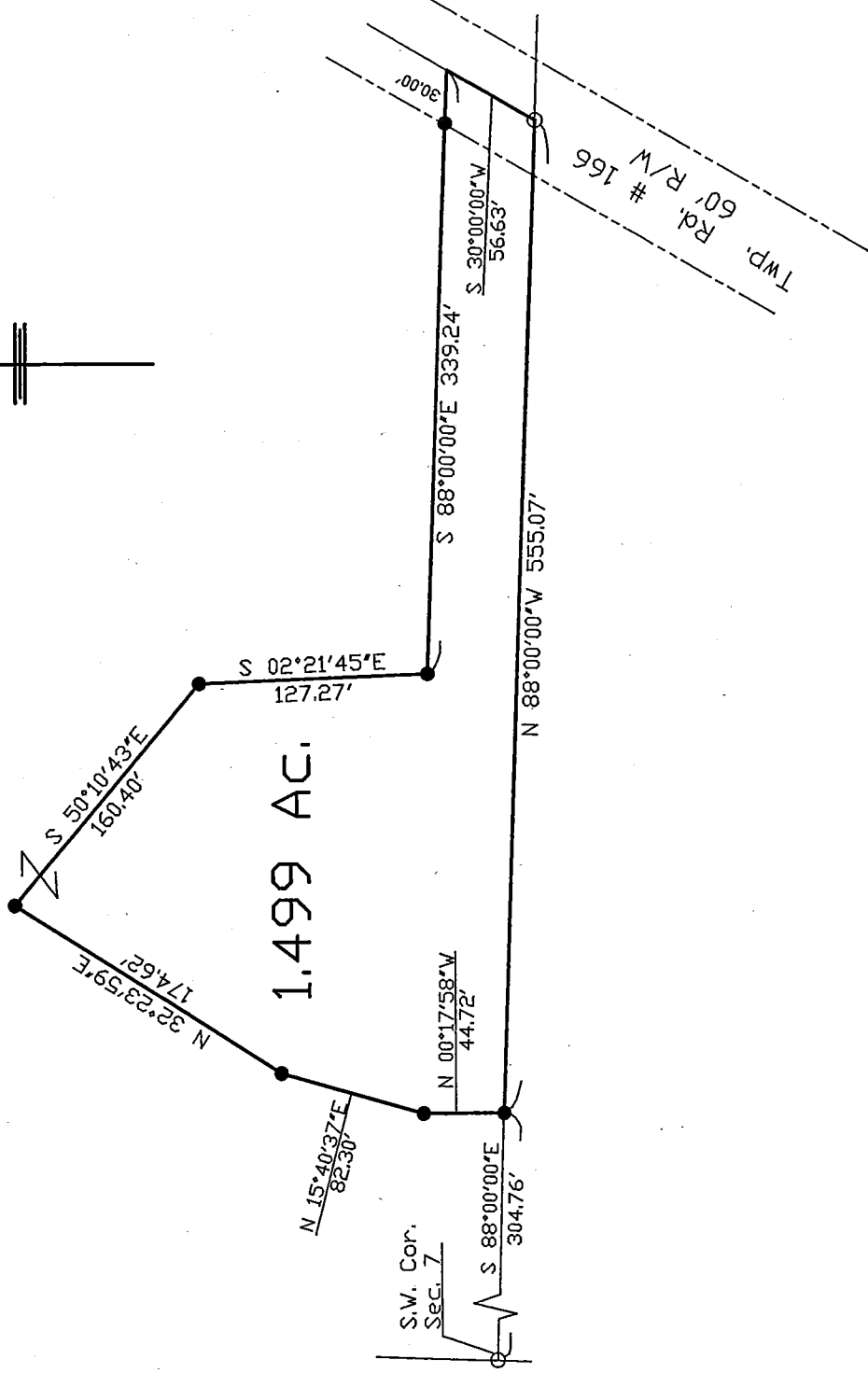

- Denotes Iron Pin Set 5/8'
- Denotes Iron Pin Found

Bearings hereon are oriented to the magnetic meridian.

Documents used were deeds, Vol. & Pgs. as shown.

I hereby certify that this plat is true and correct to the best of my knowledge and belief.

*John P. Pyle*

John P. Pyle  
Reg. Surveyor # 6533

Plat of a Survey for  
**MARILYN WENGERD**

Located in the S.W. 1/4 Sec. 7  
T-8, R-4  
CLARK TWP. HOLMES CO., OHIO

Prepared by  
**PYLE SURVEYING**

834 Cookson Ave. S.E.  
New Philadelphia, Ohio 44663  
330-339-7690

Scale: 1" = 100'

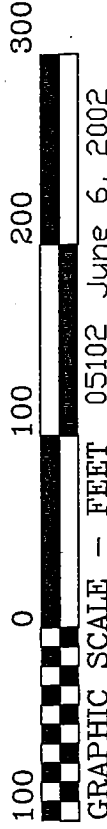

GRAPHIC SCALE - FEET 05102 June 6, 2002