

MAP OFFICE COPY

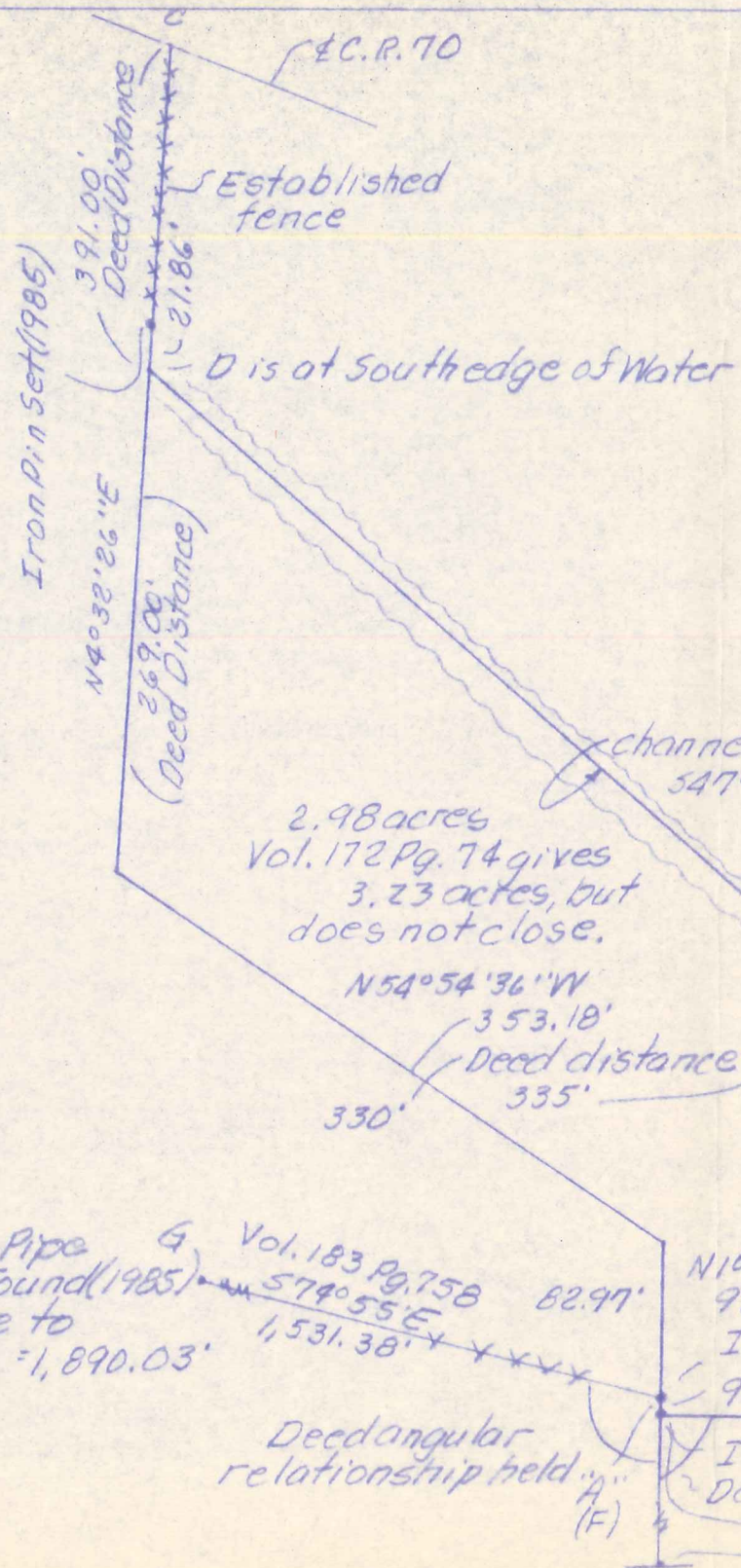

Notes: Fence line CD extended as it existed. Angle G A F held from deed as well as angle FBE and relative distances from A & B respectively to the south line of section 6. Line DE called for to follow creek on deed, and holding above data put it there and survey was hence completed.

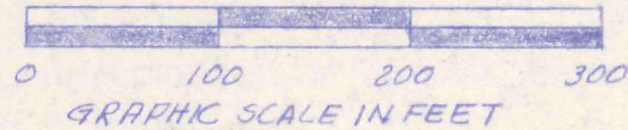

"A" Deed distance to South Line Sec. 6 = 1,890.03'

"B" Deed distance to South Line sec. 6 1,881.00'

PLAT OF A SURVEY FOR MOSES A. ERB
 Known as part of the South Half of Sec. 6, Twp. 8N, R. 4W, of Clark Twp, Hol. Co., Ohio.
 Robert L. Kasner P.S. 5193
 P.E. 20020
 6/12/85

FOR REVIEW