

CLARK TOWNSHIP
 S.E. QTR. SECTION 5
 T-8 N; R-4 W
 HOLMES COUNTY, OHIO

RECEIVED
 DEC 18 2000
 Hol. Co. Tax Map Office

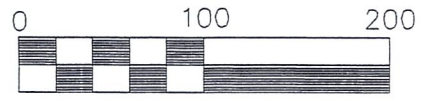

Scale 1" = 100'

- IRON PIN FOUND
- 5/8" REBAR WITH I.D. CAP SET
I.D. CAP MARKED "BAKER 6938"

REFERENCES:

- DEED VOL. 253 PAGE 812
- DEED VOL. 208 PAGE 494
- DEED VOL. 184 PAGE 490
- PLAT VOL. 12 PAGE 820

BEARINGS FROM PLAT VOL. 12 PAGE 820.

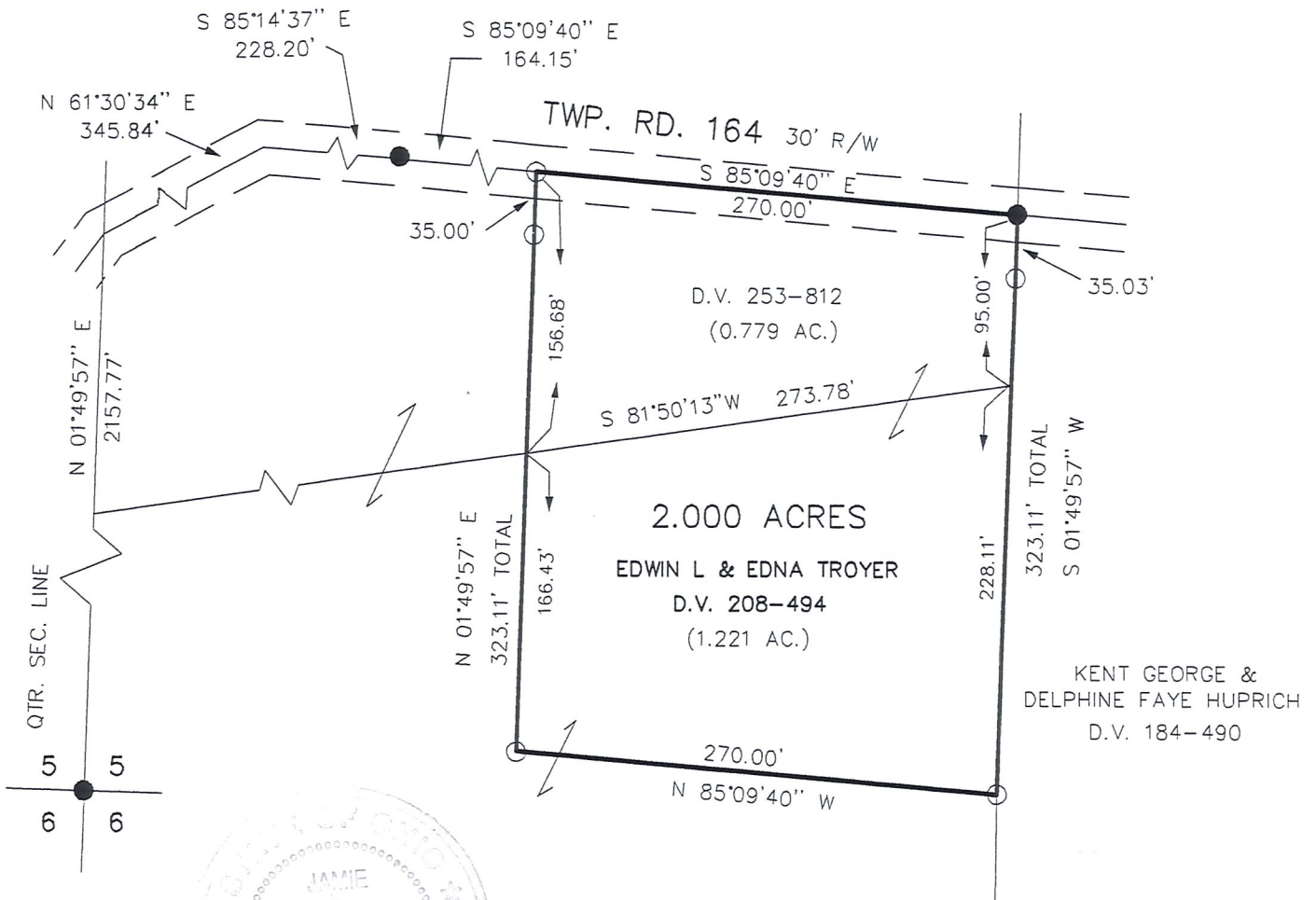

I CERTIFY THIS SURVEY TO BE CORRECT TO THE BEST OF MY KNOWLEDGE.

Jamie D. Darr
 JAMIE D. DARR PS 7755

DEC. 14, 2000

File name: C:\JOBS\S-748-00
 JDD / F.C.C.



DONALD C. BAKER SURVEYING
 138 N. CLAY ST.
 MILLERSBURG, OHIO 44654
 PH. 330-674-4788
 FAX 330-674-6027