VILLAGE OF BALTIC
PART OF OUTLOT 7 & 21
N.W. QTR. SECTION 5
T-7 N; R-4 W
TUSCARAWAS COUNTY, OHIO

CLARK TOWNSHIP
S.W. QTR. SECTION 25
T-8 N; R-5 W
HOLMES COUNTY, OHIO

SURVEYED FOR: MARK TROYER

REFERENCES

O.R. VOL. 270 PAGE 2269
O.R. VOL. 291 PAGE 4132
O.R. VOL. 1632 PAGE 4765
O.R. VOL. 1658 PAGE 4246
PLAT VOL. 2 PAGE 589
PLAT VOL. 19 PAGE 5496

STATE OF OHIO
AARON L. GERBER 8379
REGISTERED PROFESSIONAL SURVEYOR

I CERTIFY THIS SURVEY TO BE CORRECT TO THE BEST OF MY KNOWLEDGE.

AARON L. GERBER P.S. 8379

DATE: JUNE 6, 2025
TAB\GRB
FILE NAME: WORK7\S-294-25\ALG

SEWER EASEMENT SURVEY

0 100 200

SCALE: 1"=100'

BASIS OF BEARINGS FROM OHIO STATE PLANE COORDINATE SYSTEM, NORTH ZONE, N.A.D. 83, 2011 ADJUSTMENT

■ STONE FOUND
● 5/8" REBAR FOUND UNLESS OTHERWISE NOTED
○ 5/8" REBAR SET WITH I.D. CAP I.D. CAP MARKED "BAKER SURVEYING LLC"

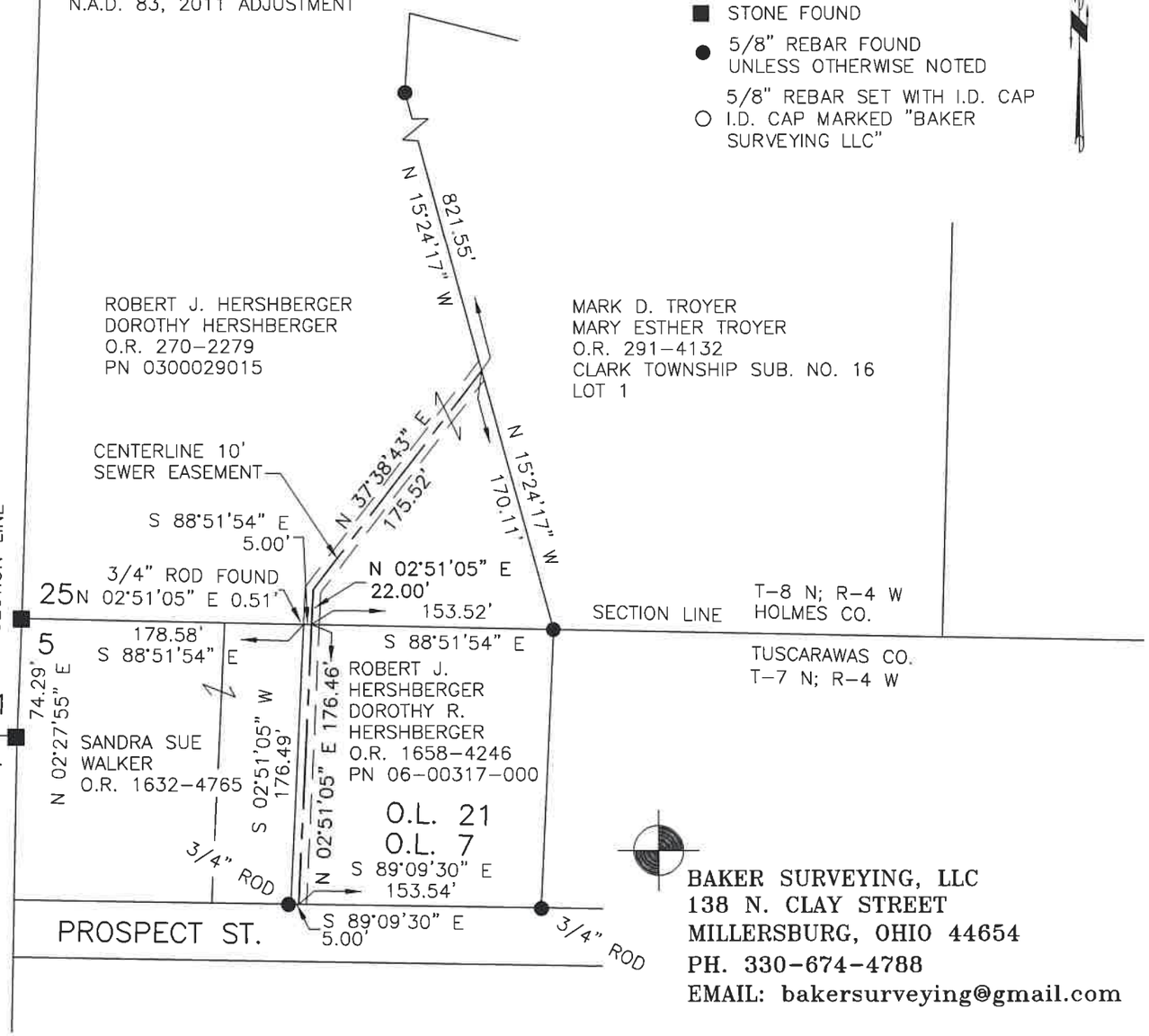

BAKER SURVEYING, LLC
138 N. CLAY STREET
MILLERSBURG, OHIO 44654
PH. 330-674-4788
EMAIL: bakersurveying@gmail.com