

BERLIN TOWNSHIP
 N.W. QTR. FRACTIONAL SECTION 23
 T-9 N; R-6 W
 HOLMES COUNTY, OHIO
 SURVEYED FOR: STEVE LAPP



SCALE: 1"=200'

- 5/8" REBAR FOUND UNLESS OTHERWISE NOTED
- 5/8" REBAR SET WITH I.D. CAP I.D. CAP MARKED "BAKER SURVEYING LLC"

REFERENCES

O.R. VOL. 273 PAGE 4898
 O.R. VOL. 192 PAGE 1012
 PLAT VOL. 10 PAGE 505

BASIS OF BEARINGS FROM OHIO STATE PLANE COORDINATE SYSTEM, NORTH ZONE, N.A.D. 83 2011 ADJUSTMENT

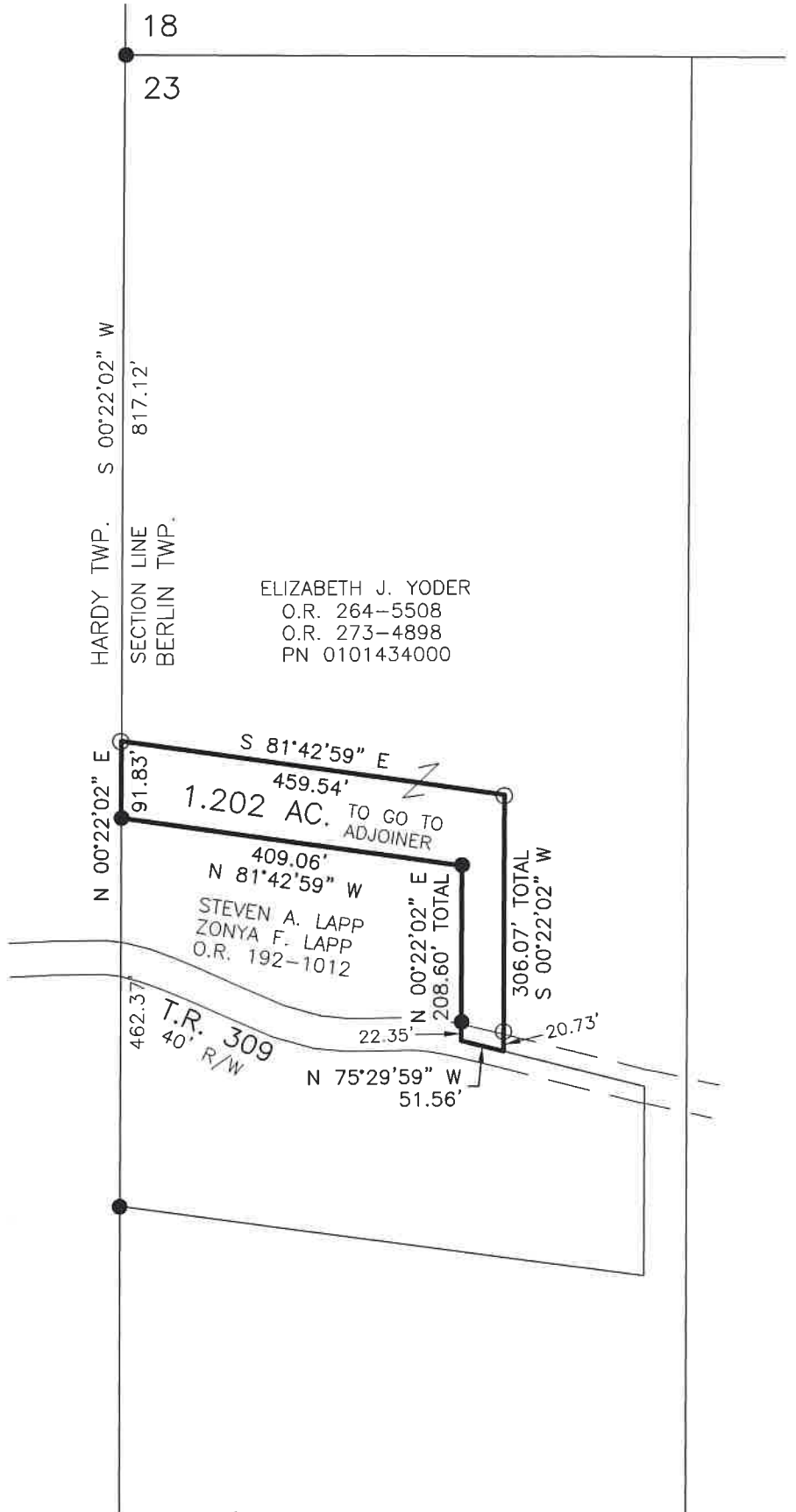

I CERTIFY THIS SURVEY TO BE CORRECT TO THE BEST OF MY KNOWLEDGE.

Donald C. Baker

DONALD C. BAKER P.S. 6938
 DATE: MAY 2, 2022
 VJD
 FILE NAME: WORK5\S-192-22\CNK

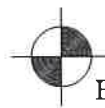

BAKER SURVEYING, LLC
 138 N. CLAY STREET
 MILLERSBURG, OHIO 44654
 PH. 330-674-4788
 EMAIL: bakersurveying@gmail.com