

REFERENCES:

DEED VOL. 153 PAGE 287
 DEED VOL. 206 PAGE 619

BERLIN TOWNSHIP
S.W. QTR. SECTION 23
T-9N; R-6W
HOLMES COUNTY, OHIO
 (SURVEYED FOR: MOSE KEIM &
 DANIEL SCHLABACH)



- SCALE: 1" = 100'
- STONE FOUND
 - IRON PIN FOUND
 - 5/8" RE BAR WITH I.D. CAP SET
I.D. CAP MARKED "BAKER 6938"



RECEIVED
 AUG 31 2000
 Hol. Co. Tax Map Office

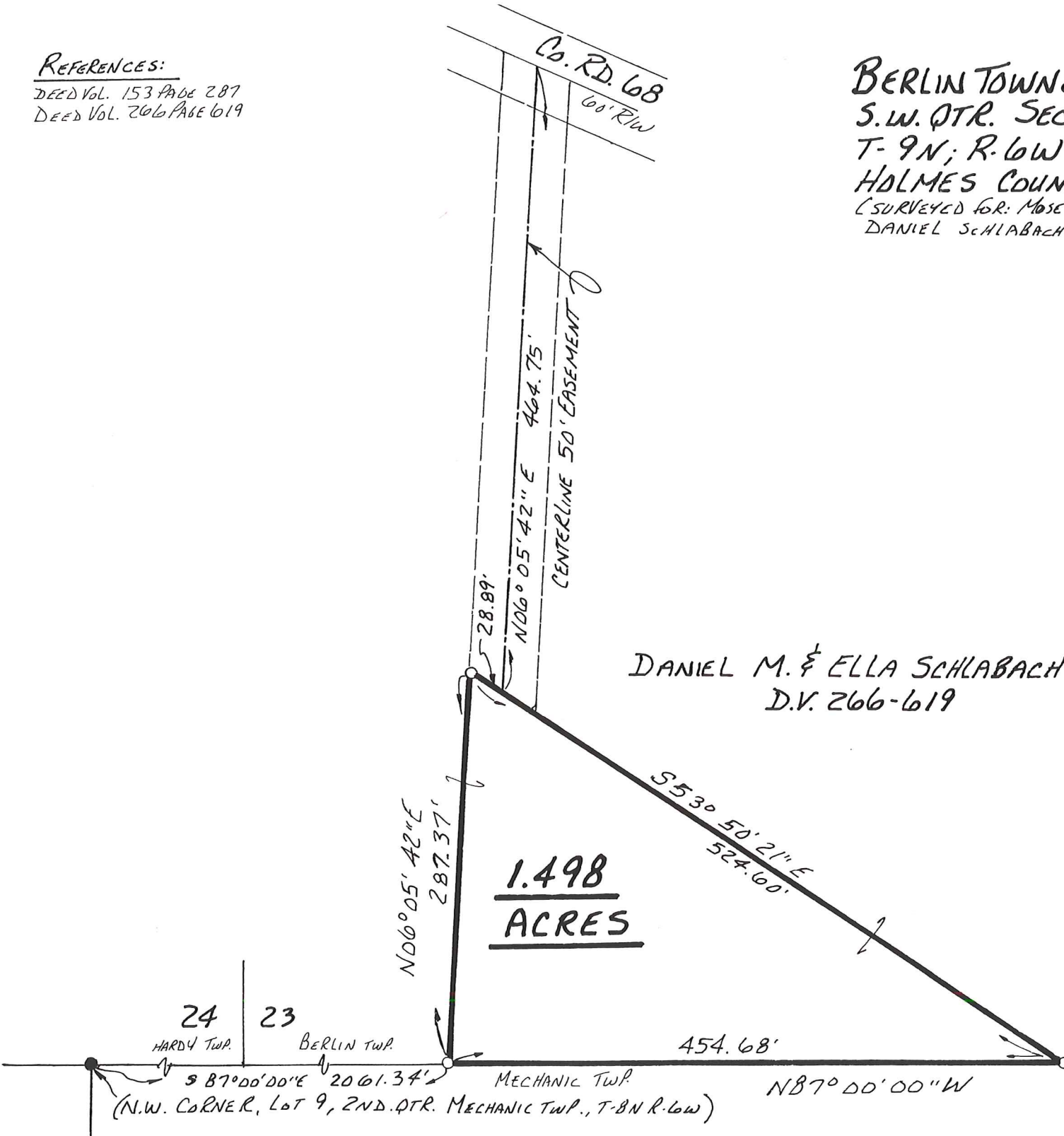

DANIEL M. & ELLA SCHLABACH
 D.V. 266-619

1.498
ACRES

I CERTIFY THIS SURVEY TO BE CORRECT
 TO THE BEST OF MY KNOWLEDGE.

Jamie D. Darr
 JAMIE D. DARR P.S. 7755
 DONALD C. BAKER SURVEYING
 138 N. CLAY ST.
 MILLERSBURG, OHIO 44654
 PH. (330) 674-4788
 AUGUST 30, 2000
 #55500 - M.L. DAVIS
 F.C.C. - F.D. BAKER

NOTE: STONE FOUND
 13.08' NORTH
 OF LOT LINE.
 WAS BULLDOZED
 OUT WHEN POND
 WAS PUT IN.
 STONE SITS ON
 TOP OF POND
 BANK.

23

4TH. QTR.
 LOT 25

13.08'
 LOT LINE

SEC. LINE 7
 530.37'

191.72'

454.68'

287.37'
 N06°05'42"E

524.00'
 S53°50'21"E

464.75'
 CENTERLINE 50' EASEMENT
 N06°05'42"E

28.89'

24 23

HARDY TWP. BERLIN TWP.

87°00'00"E 2061.34'
 (N.W. CORNER, LOT 9, 2ND. QTR. MECHANIC TWP., T-8N R-6W)

MECHANIC TWP.

NB7°00'00"W