

BERLIN TOWNSHIP
N.W. QTR. FRAC. SEC. 23
T-9N R-6W
HOLMES COUNTY, OHIO



17 18
24 23

588°43'57"E 2706.00'

18
23



SCALE 1"=400'

- - IRON CORNERS FOUND OR SET BY PRIOR SURVEY
- - IRON CORNERS SET BY THIS SURVEY (5/8" x 30" REBARS WITH YELLOW I.D. CAP MARKED "GASBARRE, INDOOSTER OHIO")
- - STONE CORNER FOUND BY PRIOR SURVEY.

HARDY TWP. N01°22'01"E 2666.79'

BERLIN TWP.

24 23
24 23

N88°31'00"W 2690.82'

652.17'
TWO WOOD STAKES SET AT RANDOM POINTS ON THIS LINE

40.000 Ac.

WOOD STAKES SET AT RANDOM POINTS ALL ALONG THIS LINE.

N01°41'33"E 2670.54'

2212.09'

2504.72'

S01°41'33"W 2673.00'

LOT 20 4th QTR. T-9N R-6W

GLENNA R. & EVELYN M. HENJIS
DEED VOL. 223, PG 541

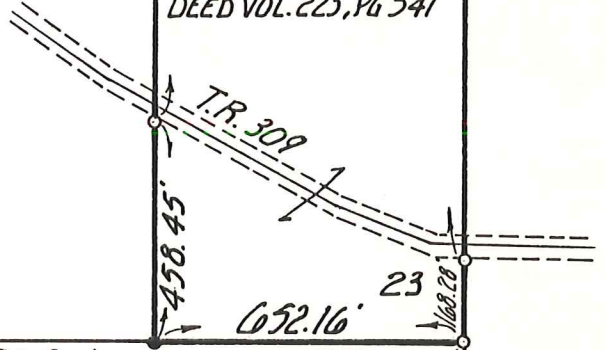

652.16'

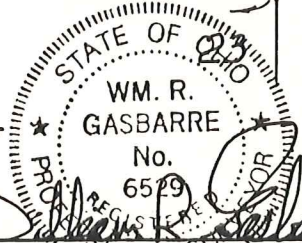

I CERTIFY THIS SURVEY TO BE CORRECT TO THE BEST OF MY KNOWLEDGE.

BEARINGS ARE BASED ON THE SOUTH LINE OF THE QUARTER BEARING N88°31'00"W IN ACCORDING TO A PRIOR SURVEY RECORDED IN PLAT VOL. 11 PG. 46.

WILLIAM R. GASBARRE, P.S. 6529
R.W. GASBARRE & ASSOC. INC.

401 SOUTH MARKET ST.
P.O. BOX 44

INDOOSTER, OHIO 44691
216-264-9499

COMPLETED APRIL 1, 1987