

BERLIN TOWNSHIP
 4TH QTR., LOT 17
 T-9 N; R-6 W
 HOLMES COUNTY, OHIO

PROPERTY LINE SURVEY

SURVEYED FOR: JOSEPH COBLENTZ

0 100 200



SCALE: 1"=100'

- 5/8" REBAR FOUND
UNLESS OTHERWISE NOTED
- 5/8" REBAR SET WITH I.D. CAP
I.D. CAP MARKED "BAKER
SURVEYING LLC"



I CERTIFY THIS SURVEY TO BE CORRECT
 TO THE BEST OF MY KNOWLEDGE.

AL

AARON L. GERBER P.S. 8379

DATE: NOV. 7, 2022

ALG\KES

FILE NAME: WORK5\S-600-22\CNK

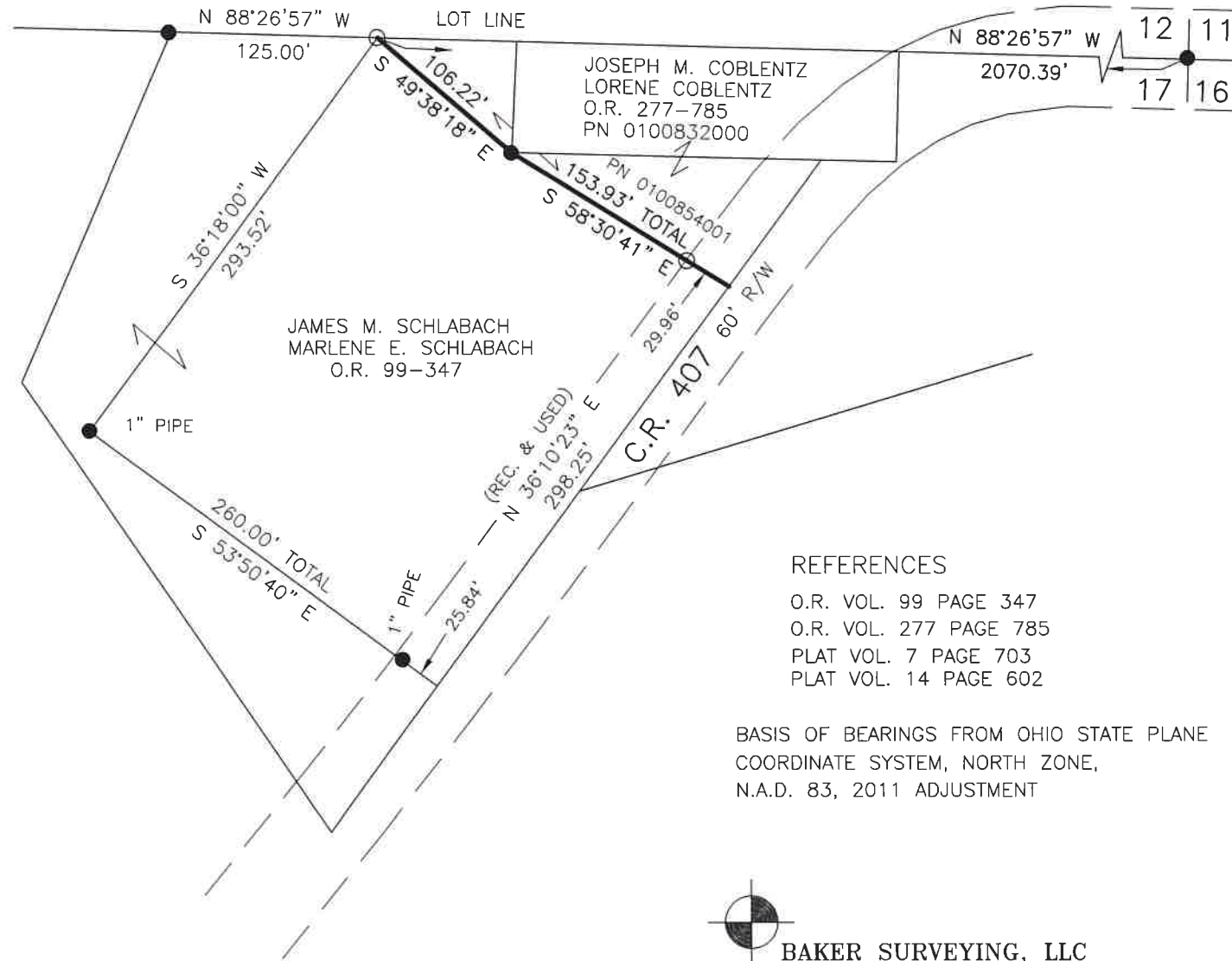

REFERENCES

- O.R. VOL. 99 PAGE 347
- O.R. VOL. 277 PAGE 785
- PLAT VOL. 7 PAGE 703
- PLAT VOL. 14 PAGE 602

BASIS OF BEARINGS FROM OHIO STATE PLANE
 COORDINATE SYSTEM, NORTH ZONE,
 N.A.D. 83, 2011 ADJUSTMENT



BAKER SURVEYING, LLC
 138 N. CLAY STREET
 MILLERSBURG, OHIO 44654
 PH. 330-674-4788
 EMAIL: bakersurveying@gmail.com