BERLIN TOWNSHIP
4TH. QTR. LOT 9
T-9N; R-6W
HOLMES COUNTY, OHIO

(SURVEYED FOR: NOAH R. & FANNIE N. MILLER)

0 150 300 600

SCALE: 1" = 300'

● 5/8" REBAR FOUND UNLESS OTHERWISE NOTED

○ 5/8" REBAR WITH I.D. CAP SET
I.D. CAP MARKED "BAKER 6938"

REFERENCES:

DEED VOL. 243 PAGE 922
" " 270 " 481
" " 263 " 301
" " 241 " 609
" " 265 " 744

O.R. VOL. 11 PAGE 829

PLAT VOL. 14 PAGE 588
PLAT VOL. 12 PAGE 175
PLAT VOL. 8 PAGE 837

STATE OF OHIO
DONALD C. BAKER
6938
REGISTERED
PROFESSIONAL SURVEYOR

I CERTIFY THIS SURVEY TO BE CORRECT TO THE BEST OF MY KNOWLEDGE.

Donald C Baker

DONALD C. BAKER P.S. 6938

DONALD C. BAKER SURVEYING
138 N. CLAY ST.
MILLERSBURG, OHIO 44654 PH 330-674-4788

JANUARY 25, 2002
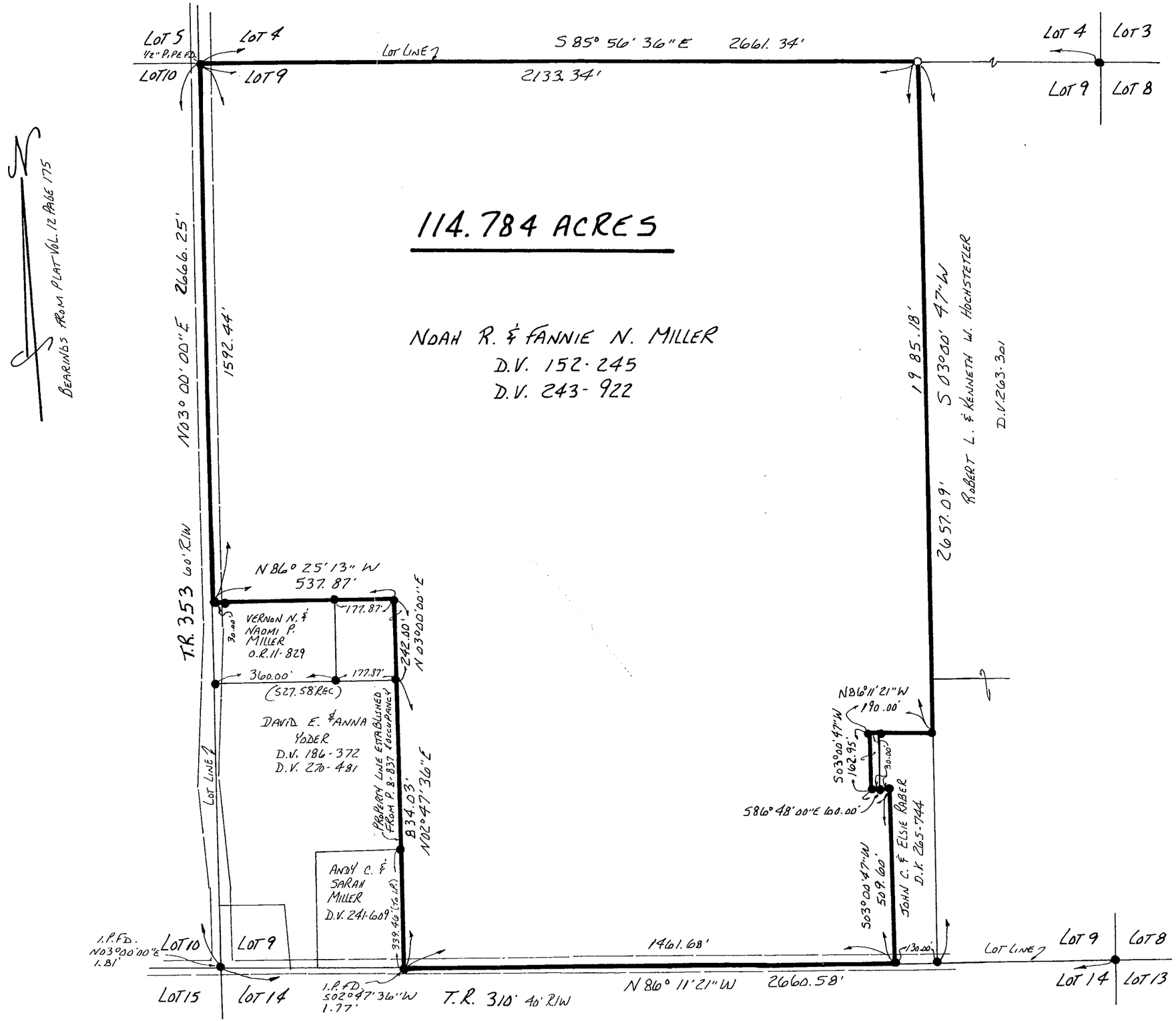
5802-M.L.D.
F.C.C.-FDB