

LOT LINE

BENNIE and ESTHER MULLET
6.0 Ac. V-230 P-614

DAN and SARAH HERSHBERGER
5.64 Ac. V-222 P-810

0.0045 Ac.

I.R. 356

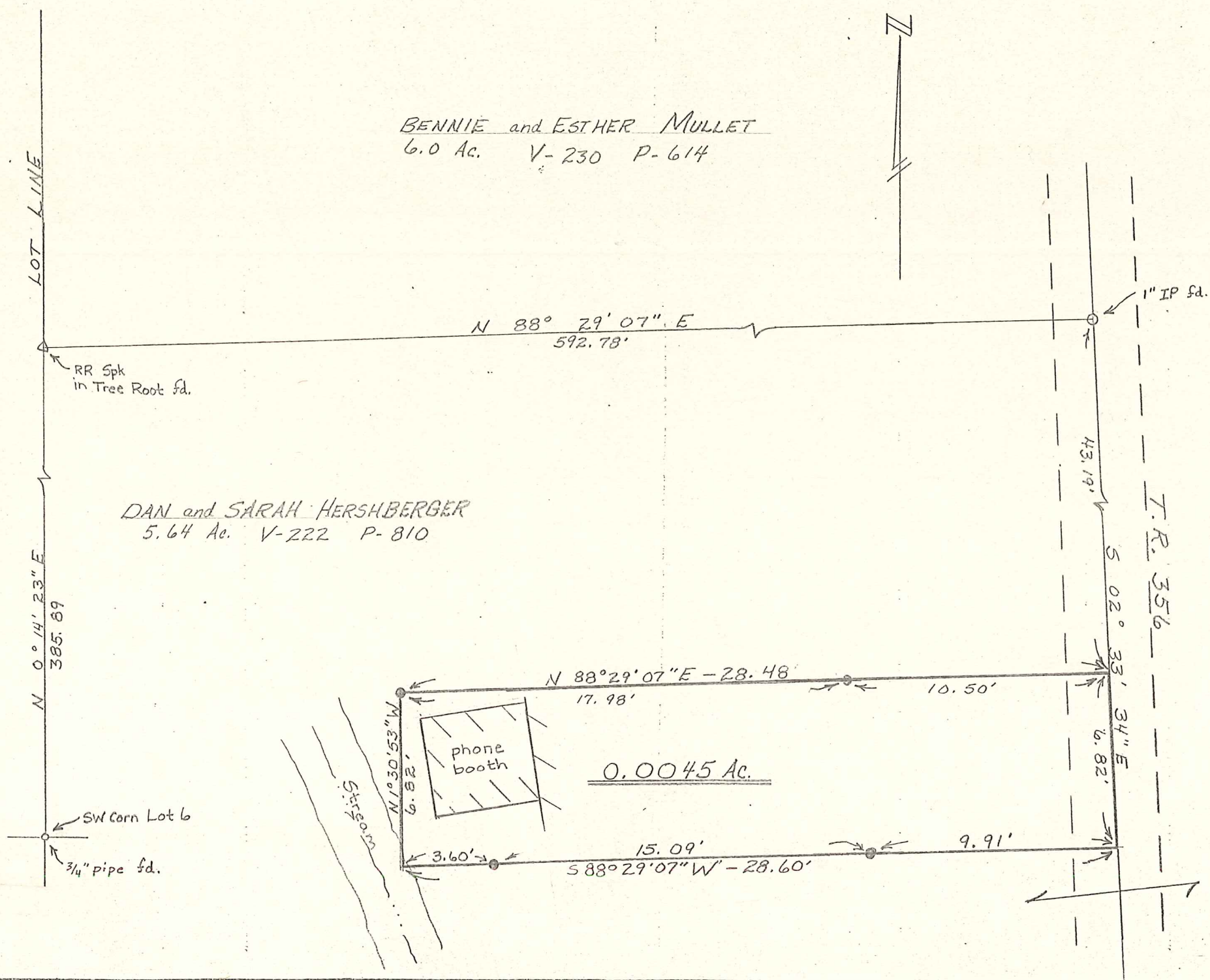

RR Spk
Tree Root fd.

SW Corn Lot 6
 $\frac{3}{4}$ " pipe fd.

Stream

phone booth



Denotes \bullet Iron Pin Set
 Denotes \circ Iron Pin Found
 Bearings are Oriented To W. Line Lot 6
 Documents used were deeds, Vol. & Pgs. as shown

834 Cookson Ave. S.E.
 P.O. Box 149
 NEW PHILADELPHIA, OHIO 44663
 Phone: 216/339-7690

PYLE SURVEYING
 PROFESSIONAL LAND SURVEYORS OF OHIO

CERTIFICATE OF SURVEYOR

I, the undersigned, hereby certify that this map is true and correct, to the best of my knowledge and belief

John P. Pyle

Registered Surveyor No. 6533

Plat of Survey for

DAN HERSHBERGER

Located in Lot 6, 4th Qtr. T-9, R-6

Berlin Twp., Holmes Co., Ohio

Scale 1" = 5' Date 12-30-1987