

# WM. TERRY BURKEY SURVEYING



HOLMES LUMBER & BUILDING CENTER SURVEY  
 LOT #5 FOURTH QUARTER TOWNSHIP  
 TOWNSHIP 9 RANGE 6  
 BERLIN TOWNSHIP HOLMES COUNTY, OHIO  
 COMPLETED DECEMBER 7, 1985



● Pin Fd  
 ○ Pin Set  
 Scale 1" = 200'  
 Ref: My Survey  
 8-21-76

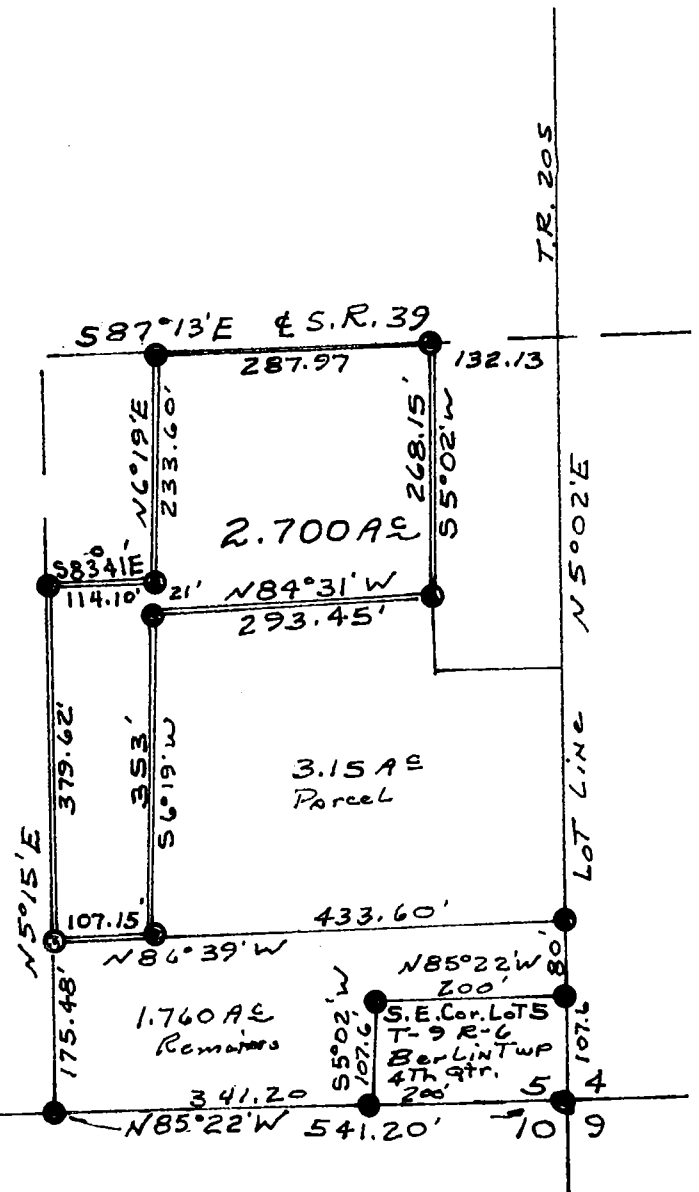

I CERTIFY THIS PLAT TO BE CORRECT  
 TO THE BEST OF MY KNOWLEDGE AND  
 BELIEF.

SIGNED William T. Burkey

WILLIAM T. BURKEY  
 REGISTERED SURVEYOR #5107  
 STATE OF OHIO

