

2007 MAY 18

0 200 400



SCALE: 1"=200'

- 5/8" REBAR FOUND UNLESS OTHERWISE NOTED
- ▲ R.R. SPIKE FOUND



I CERTIFY THIS SURVEY TO BE CORRECT TO THE BEST OF MY KNOWLEDGE.

Donald C. Baker

DONALD C. BAKER P.S. 6938
DATE: MAY 18, 2007

FDB\AEG
File Name: WORK2\S-319-07



DONALD C. BAKER SURVEYING
138 N. CLAY ST.
MILLERSBURG, OHIO, 44654
PH. 330-674-4788
FAX. 330-674-6027

SURVEY OF A 20 FOOT EASEMENT

BERLIN TOWNSHIP
1ST. QTR., LOT 24
T-9 N; R-6 W
HOLMES COUNTY, OHIO

SURVEYED FOR: KEN GERBER

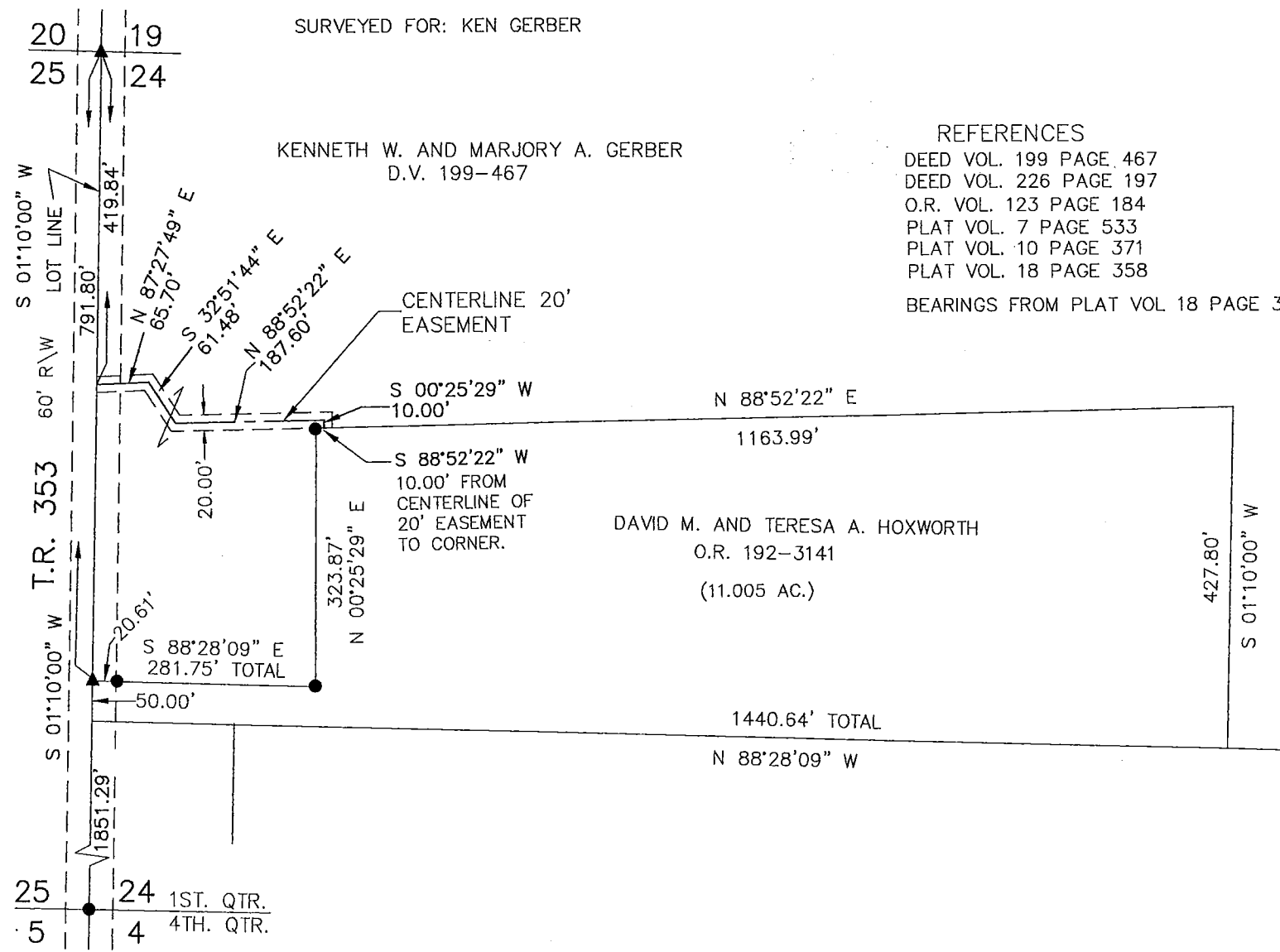

KENNETH W. AND MARJORY A. GERBER
D.V. 199-467

- REFERENCES
- DEED VOL. 199 PAGE 467
 - DEED VOL. 226 PAGE 197
 - O.R. VOL. 123 PAGE 184
 - PLAT VOL. 7 PAGE 533
 - PLAT VOL. 10 PAGE 371
 - PLAT VOL. 18 PAGE 358
- BEARINGS FROM PLAT VOL 18 PAGE 358

DAVID M. AND TERESA A. HOXWORTH
O.R. 192-3141
(11.005 AC.)

25 24 1ST. QTR.
5 4 4TH. QTR.