

Lot 2 Spikes  
 585° 0' E 2158.92'  
 from S.W. corner  
 Lot 22, 1st 1/4, T9N, R6W

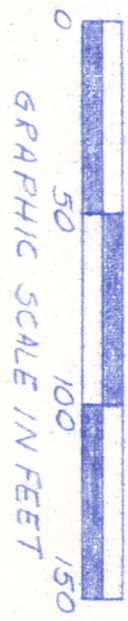

PLAT OF A SURVEY FOR  
 WILLIAM EWERT  
 SITUATED IN BATH TOWNSHIP,  
 HOLMES COUNTY STATE OF OHIO,  
 KNOWN AS PART OF LOT 23, 1ST  
 QTR., T9N., R6W.

Robert L. Kasner  
 Registered Surveyor

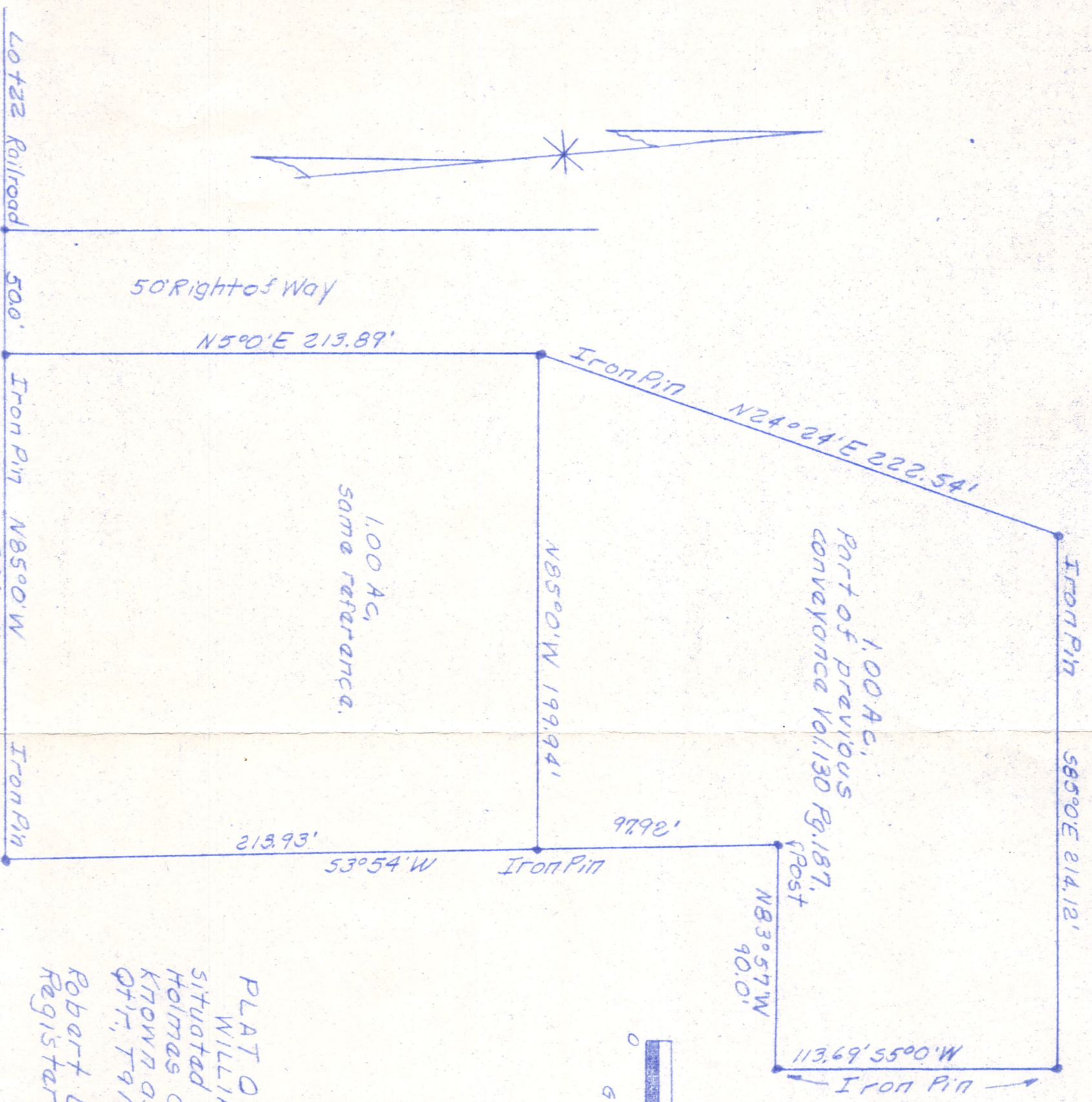

**MAP OFFICE COPY**