

# PLAT OF EASEMENT PART OF LOT 22

PLAT BOOK 18, PAGE 570

FIRST QTR. OF TWP. 9N, RANGE 6W

IN BERLIN TOWNSHIP  
HOLMES COUNTY, OHIO

SCALE 1" = 150'

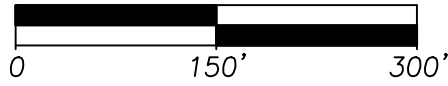

FEBRUARY, 2020

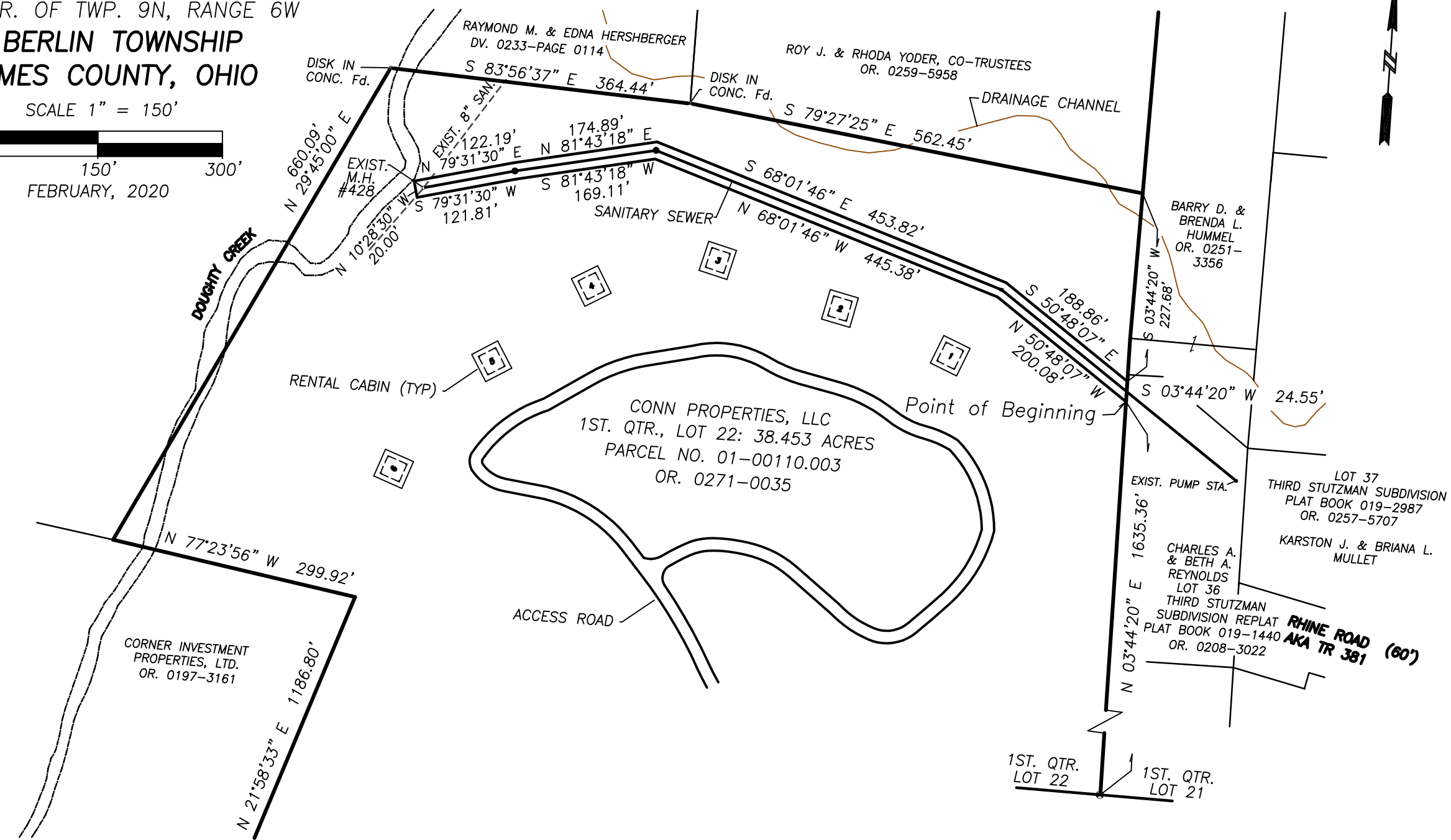

### Civil Design Associates, Inc.

Consulting Engineers \* Surveyors  
1760 BRIGHTWOOD RD. S.E.  
NEW PHILADELPHIA, OHIO 44663  
(330) 339-4242

HARRY D. MATTER, REG. SURVEYOR 7274

#### NOTES:

1. □ INDICATES STONE FOUND.
2. ● INDICATES 5/8" REBAR FOUND, UNLESS NOTED.
3. ⊙ INDICATES 3/4" PIPE FOUND.
4. ⊗ INDICATES DISK IN CONC. FOUND.
5. ⊕ INDICATES 5/8" FOUND.
6. ○ INDICATES 5/8" DIA. X 30" LONG SOLID REBAR SET WITH CAP "CIVIL DESIGN".
7. BEARINGS ARE ORIENTED TO S 03°44'20" E, THE EASTERN LINE OF LOT 22 AS NOTED IN D.V. 252 - PAGE 5828
8. SURVEY REFERENCES:  
TAX MAPS  
DEEDS AS NOTED