



SCALE: 1"=100'

- 5/8" REBAR FOUND
UNLESS OTHERWISE NOTED
- 5/8" REBAR SET WITH I.D. CAP
I.D. CAP MARKED "BAKER 6938"



BERLIN TOWNSHIP
1ST. QTR., LOT 22
T-9 N; R-6 W
HOLMES COUNTY, OHIO

SURVEYED FOR: CORNER INVESTMENT PROPERTIES, LTD

REFERENCES

- DEED VOL. 235 PAGE 409
- DEED VOL. 282 PAGE 131
- O.R. VOL. 197 PAGE 3161
- PLAT VOL. 19 PAGE 1059
- PLAT VOL. 19 PAGE 1372
- BEARINGS FROM
PLAT VOL. 19 PAGE 1059

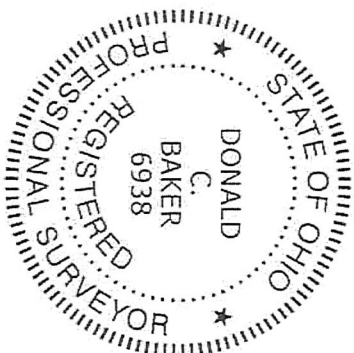

| | | | |
|-----------|----|----|----|
| 23 | 22 | 22 | 22 |
| 3 | 2 | 2 | 2 |
| C.R. 201 | | | |
| 60' R/W | | | |
| 4TH. QTR. | | | |

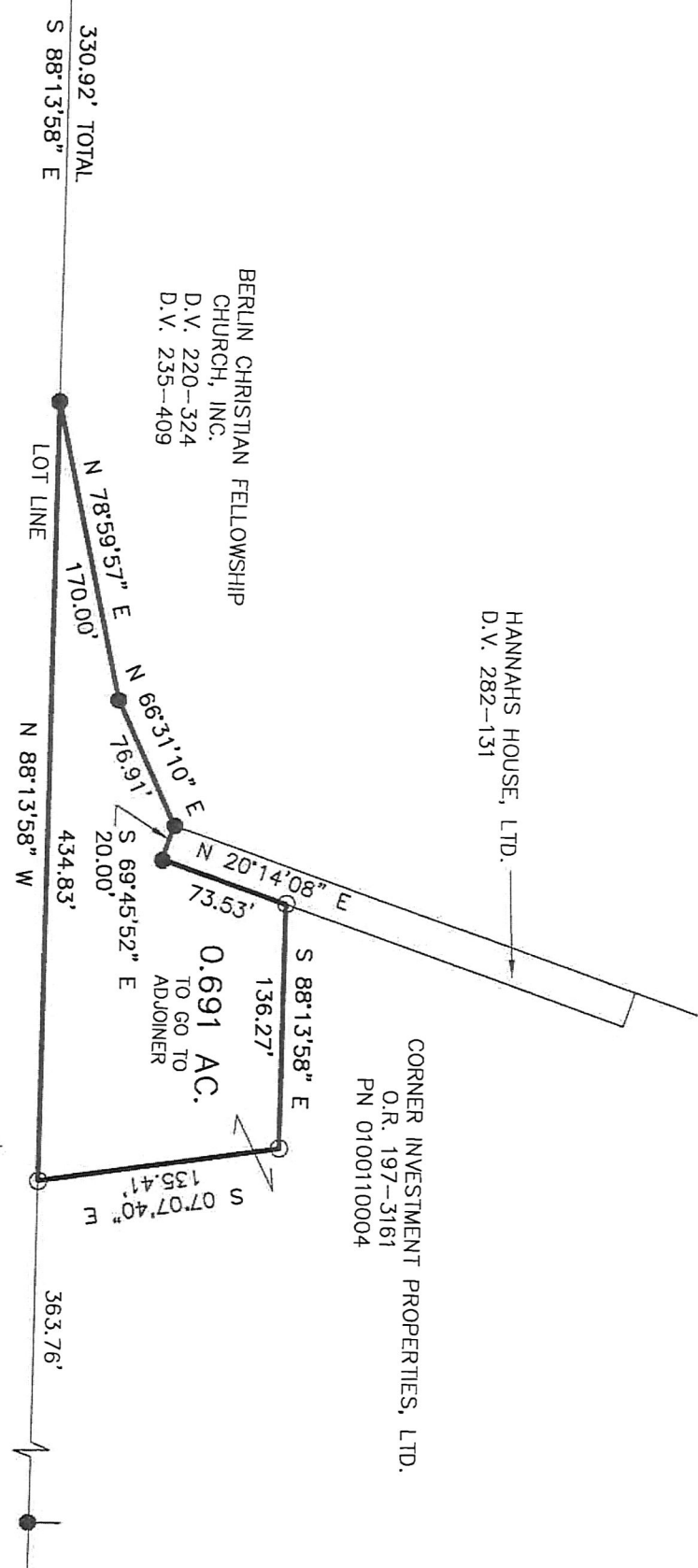

I CERTIFY THIS SURVEY TO BE CORRECT TO THE BEST OF MY KNOWLEDGE.

Donald C. Baker

DONALD C. BAKER P.S. 6938

DATE: AUG. 12, 2019

FDB/VJD

FILE NAME: WORK6\S-429-19

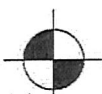

BAKER SURVEYING, LLC
138 N. CLAY STREET
MILLERSBURG, OHIO 44654
PH. 330-674-4788
FAX 330-674-6027