

BERLIN TOWNSHIP
 1ST. QTR., LOT 22
 T-9 N; R-6 W
 HOLMES COUNTY, OHIO

SURVEYED FOR: SHERMAN YODER

REFERENCES

DEED VOL. 188 PAGE 392
 O.R. VOL. 15 PAGE 455
 O.R. VOL. 42 PAGE 791
 PLAT VOL. 7 PAGE 300
 BEARINGS FROM PLAT VOL. 7 PAGE 300

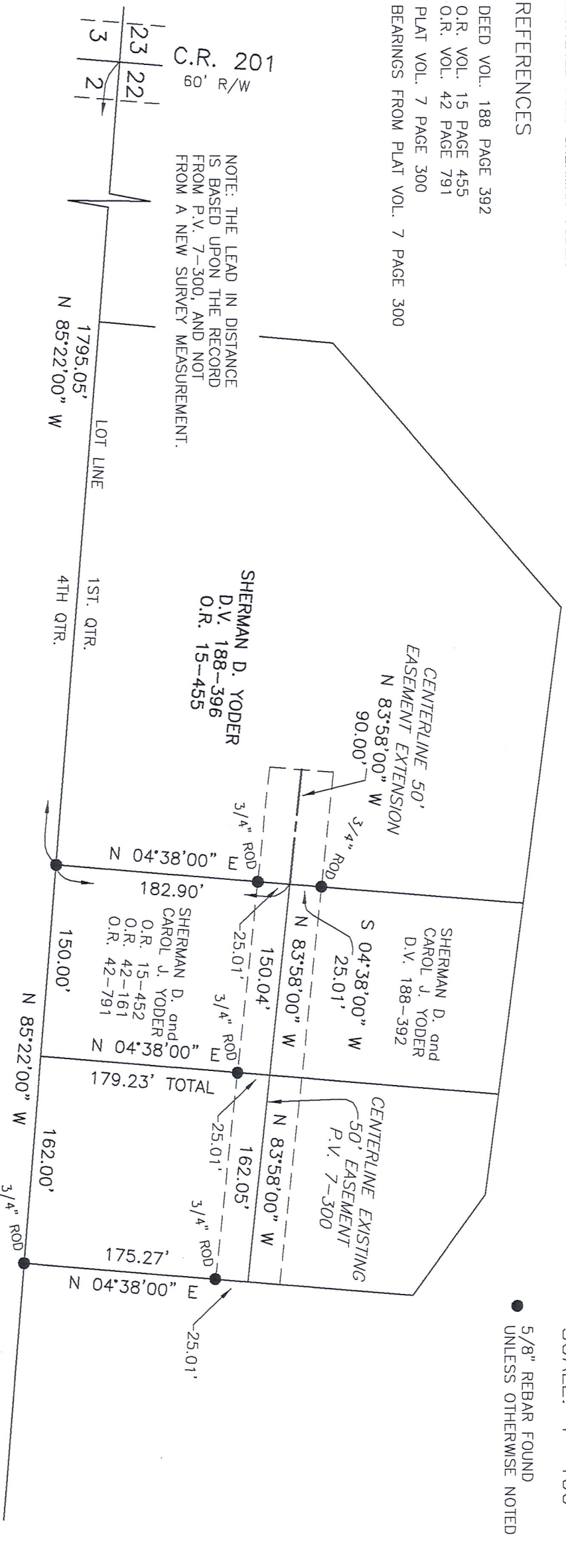

C.R. 201
 R
 W
 NOTE: THE LEAD IN DISTANCE IS BASED UPON THE RECORD FROM P.V. 7-300, AND NOT FROM A NEW SURVEY MEASUREMENT.

SHERMAN D. YODER
 D.V. 188-396
 O.R. 15-455

CENTERLINE 50'
 EASEMENT EXTENSION
 N 83°58'00\" W
 90.00'

SHERMAN D. and
 CAROL J. YODER
 D.V. 188-392

CENTERLINE EXISTING
 50' EASEMENT
 P.V. 7-300



SCALE: 1"=100'

● 5/8" REBAR FOUND
 UNLESS OTHERWISE NOTED

PRELIMINARY
FOR REVIEW ONLY

I CERTIFY THIS SURVEY TO BE CORRECT TO THE BEST OF MY KNOWLEDGE.

AARON L. GERBER P.S. 8379
 DATE: OCT 17 2011
 ALG\CLG
 FILE NAME: WORK3\S-475-11\ERZ



DONALD C. BAKER SURVEYING
 138 N. CLAY STREET
 MILLERSBURG, OHIO 44654
 PH. 330-674-4788
 FAX 330-674-6027