

SURVEY OF A 50' EASEMENT

REPLAT OF DEED VOL. 253 PAGE 561 &  
DEED VOL. 262 PAGE 29

BERLIN TOWNSHIP  
1ST. QTR. LOTS 16 & 21  
T-9N; R-6W  
HOLMES COUNTY, OHIO

(SURVEYED FOR ATLEE & LIZZIE RABER)

0 50 100 200  
SCALE: 1" = 100'

▲ R.R. SPIKE FOUND  
● IRON PIN FOUND

REFERENCES:

DEED VOL. 253 PAGE 561  
" " 262 " 29  
" " 217 " 941  
" " 249 " 724  
" " 221 " 559  
" " 185 " 473

OFFICIAL RECORD VOL. 29 PAGE 377  
" " 28 " 827  
BEARINGS FROM PLAT VOL. 12 PAGE 800

ROY A. & MARTHA SCHLABACH D.V. 217-941  
S87°01'19"E D.R. 4-593

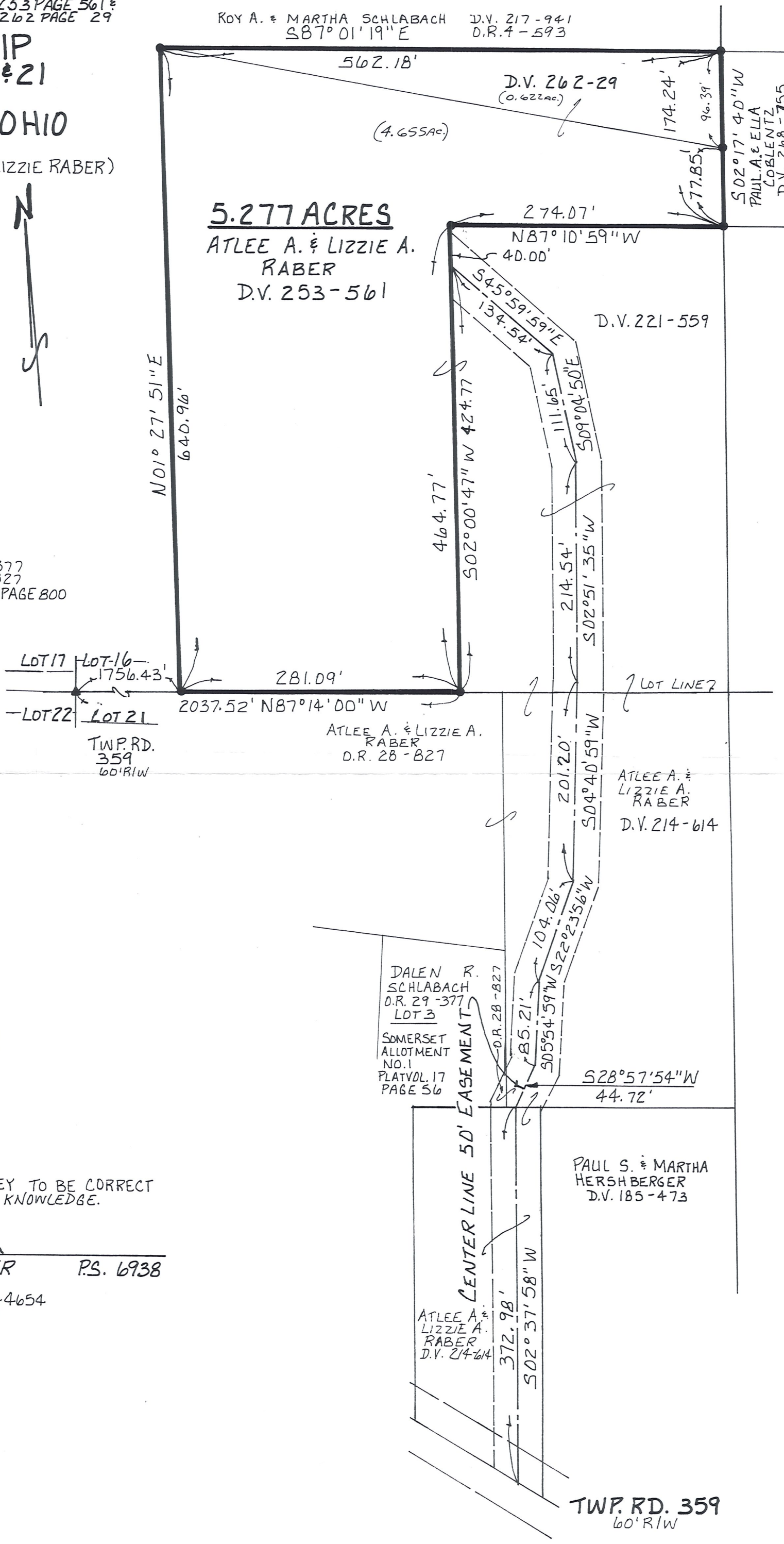

I CERTIFY THIS SURVEY TO BE CORRECT TO THE BEST OF MY KNOWLEDGE.

*Donald C. Baker*  
DONALD C. BAKER P.S. 6938  
138 N. CLAY ST.  
MILLERSBURG, OHIO 44654  
PH: (330) 674-4788

MAY 24, 1999  
# 29199 - FJM  
F.C.C. - J.D. DARR

DALEN R. SCHLABACH  
D.R. 29-377  
LOT 3  
SOMERSET ALLOTMENT NO. 1  
PLAT VOL. 17 PAGE 56

PAUL S. & MARTHA HERSHBERGER  
D.V. 185-473

ATLEE A. & LIZZIE A. RABER  
D.V. 214-614

TWP. RD. 359  
60' RIW