

BERLIN TOWNSHIP  
 1ST. QTR., LOT 17  
 T-9 N; R-6 W  
 HOLMES COUNTY, OHIO

SURVEYED FOR: JAY HERSHBERGER

REFERENCES

O.R. VOL. 175 PAGE 1284  
 O.R. VOL. 176 PAGES 2770 & 2772  
 O.R. VOL. 200 PAGE 1056  
 PLAT VOL. 2 PAGE 385  
 PLAT VOL. 19 PAGE 265  
 BEARINGS FROM PLAT VOL. 19 PAGE 265

NOTE: THIS SURVEY IS FOR MORTGAGE PURPOSES ONLY AND IS NOT APPROVED BY HOLMES COUNTY AS TRANSFERABLE PARCELS AS SHOWN HEREON.

DEC 17 '09 PM 4:30



SCALE: 1"=100'

- ▲ R.R. SPIKE FOUND
- 5/8" REBAR FOUND UNLESS OTHERWISE NOTED
- 5/8" REBAR SET WITH I.D. CAP I.D. CAP MARKED "BAKER 6938"

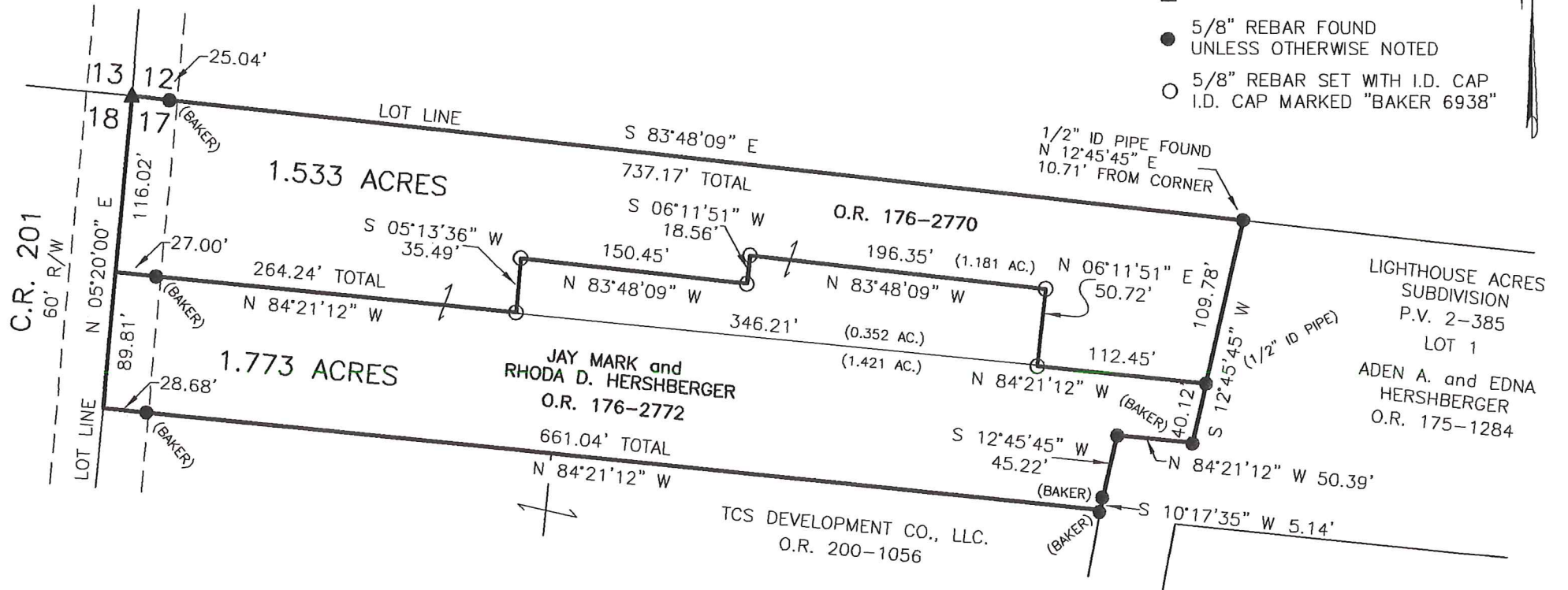

I CERTIFY THIS SURVEY TO BE CORRECT TO THE BEST OF MY KNOWLEDGE

ERIC R. ZAUGS P.S. 8309  
 DATE: DEC 15, 2009  
 ERZ/ALC  
 FILE NAME: WORK3\S-585-09\ERZ

**PRELIMINARY FOR REVIEW ONLY**



DONALD C. BAKER SURVEYING  
 138 N. CLAY STREET  
 MILLERSBURG, OHIO 44654  
 PH. 330-674-4788  
 FAX 330-674-6027