

SURVEY OF A 50' EASEMENT

REPLAT OF DEED VOL. 253 PAGE 561 &
DEED VOL. 262 PAGE 29

O.R. 36-886

**BERLIN TOWNSHIP
1ST. QTR. LOTS 16 & 21
T-9N; R-6W
HOLMES COUNTY, OHIO**

(SURVEYED FOR ATLEE & LIZZIE RABER)

0 50 100 200

SCALE: 1" = 100'

▲ R.R. SPIKE FOUND
● IRON PIN FOUND

REFERENCES:

DEED VOL. 253 PAGE 561
" " 262 " 29
" " 217 " 941
" " 249 " 724
" " 221 " 559
" " 185 " 473

OFFICIAL RECORD VOL. 29 PAGE 377
" " 28 " 827
BEARINGS FROM PLAT VOL. 12 PAGE 800

NOTE: THE 1.100 AC. PARCEL TO BE ADDED TO RABER PROPERTY TO THE SOUTH OF IT.

LOT 17 LOT 16
1756.43'
LOT 22 LOT 21
TWP. RD. 359
60' R/W

JOSEPH JR.
JULIA MILLER
D.V. 207-298

ATLEE A. & LIZZIE A. RABER, CO-TRUSTEES
D.R. 35-729

ATLEE A. & LIZZIE A. RABER, CO-TRUSTEES
O.R. 35-734

PAUL S. & MARTHA HERSHBERGER
D.V. 185-473

DALEN R. SCHLABACH
O.R. 29-377
LOT 3
SOMERSET ALLOTMENT NO. 1
PLAT VOL. 17 PAGE 56

ATLEE A. & LIZZIE A. RABER CO-TRUSTEES
O.R. 35-734

TWP. RD. 359
60' R/W



I CERTIFY THIS SURVEY TO BE CORRECT TO THE BEST OF MY KNOWLEDGE.

Donald C. Baker
DONALD C. BAKER P.S. 6938
138 N. CLAY ST.
MILLERSBURG, OHIO 44654
PH: (330) 674-4788

MAY 24, 1999
29199 - FJM
F.C.C. - J.D. DARR

REVISED OCTOBER 12, 1999
- 70599 - M.L. DAVIS

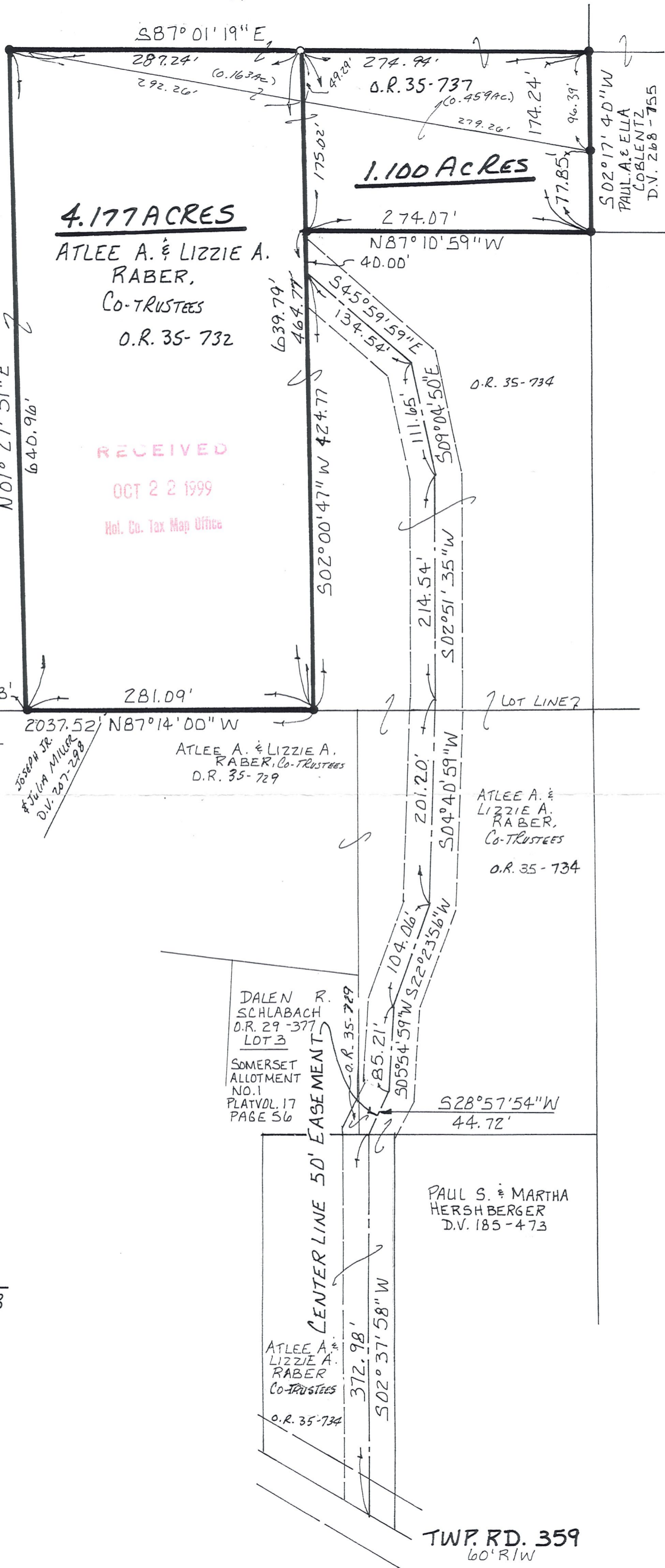

RECEIVED
OCT 22 1999
Hol. Co. Tax Map Office

S02°17'40"W
PAUL A. & ELLA COBLENTZ
D.V. 268-755