

0 100 200

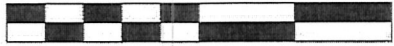

SCALE: 1"=100'

- ▲ R.R. SPIKE FOUND
- 5/8" REBAR FOUND UNLESS OTHERWISE NOTED
- △ R.R. SPIKE SET
- 5/8" REBAR SET WITH I.D. CAP I.D. CAP MARKED "BAKER 6938"

BERLIN TOWNSHIP
1ST. QTR., LOT 15
T-9 N; R-6 W
HOLMES COUNTY, OHIO

SURVEYED FOR: ART MILLER

REFERENCES

- DEED VOL. 211 PAGE 592
- DEED VOL. 257 PAGE 817
- DEED VOL. 273 PAGE 703
- O.R. VOL. 183 PAGE 1232
- PLAT VOL. 10 PAGE 887
- PLAT VOL. 15 PAGE 87
- PLAT VOL. 19 PAGE 499

BEARINGS FROM OHIO STATE PLANE
COORDINATE SYSTEM, NORTH ZONE,
N.A.D. 83

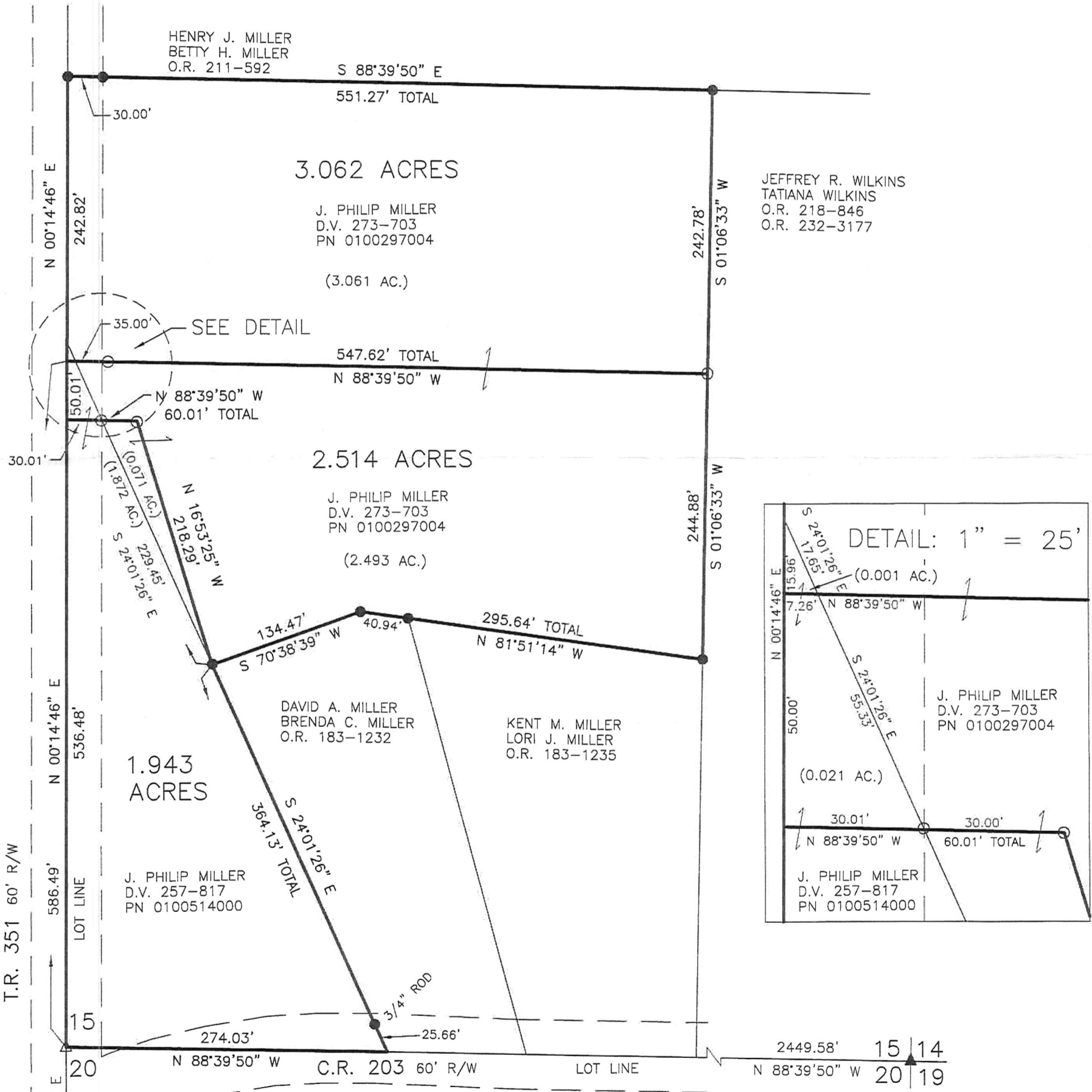

C.R. 203
60' R/W
SEC. 8
SEC. 8

BAKER SURVEYING, LLC
138 N. CLAY STREET
MILLERSBURG, OHIO 44654
PH. 330-674-4788
FAX 330-674-6027
EMAIL: bakersurveying@gmail.com



I CERTIFY THIS SURVEY TO BE CORRECT
TO THE BEST OF MY KNOWLEDGE.

A. Gerber
AARON L. GERBER P.S. 8379
DATE: AUGUST 5, 2019
ALG\BLT
FILE NAME: WORK5\S-347-19\AG-MD