

BERLIN TOWNSHIP
1ST. QTR., LOT 13
T-9 N; R-6 W
HOLMES COUNTY, OHIO

SURVEYED FOR: KAUFMAN REALTY

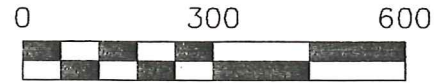

SCALE: 1"=300'

- ▲ R.R. SPIKE FOUND
- 5/8" REBAR FOUND UNLESS OTHERWISE NOTED
- △ R.R. SPIKE SET
- 5/8" REBAR SET WITH I.D. CAP I.D. CAP MARKED "BAKER 6938"

REFERENCES

- DEED VOL. 166 PAGE 17
- DEED VOL. 249 PAGE 66
- O.R. VOL. 193 PAGE 1094
- O.R. VOL. 130 PAGE 552
- O.R. VOL. 231 PAGE 2073
- PLAT VOL. 2 PAGE 351
- PLAT VOL. 17 PAGE 217
- PLAT VOL. 19 PAGE 403
- BEARINGS FROM PLAT VOL. 16 PAGE 430

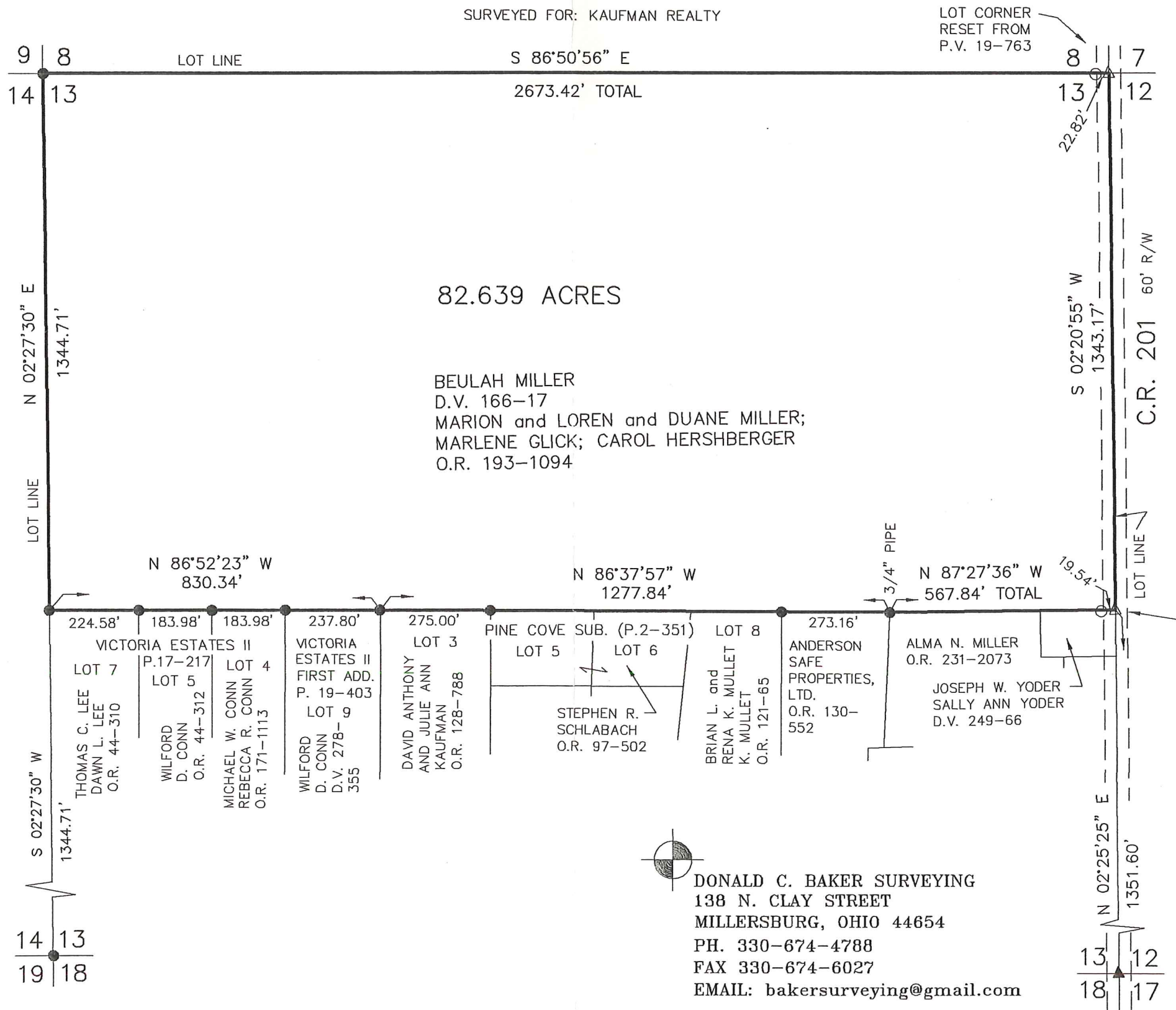

82.639 ACRES

BEULAH MILLER
D.V. 166-17
MARION and LOREN and DUANE MILLER;
MARLENE GLICK; CAROL HERSHBERGER
O.R. 193-1094

I CERTIFY THIS SURVEY TO BE CORRECT TO THE BEST OF MY KNOWLEDGE

AARON L. GERBER P.S. 8379
DATE: JULY 23, 2013
ALG\CJG
FILE NAME: WORK5\S-330A-13\DB-MD



DONALD C. BAKER SURVEYING
138 N. CLAY STREET
MILLERSBURG, OHIO 44654
PH. 330-674-4788
FAX 330-674-6027
EMAIL: bakersurveying@gmail.com

PRELIMINARY FOR REVIEW ONLY