

JUN 19 '09 PM 2:26

HEIDELBERG MANOR ESTATES No. 2  
at GILEAD'S BALM REPLAT (P.V. 19-1087)  
LOT 6

BERLIN TOWNSHIP  
1ST. QTR., LOT 13  
T-9 N; R-6 W  
HOLMES COUNTY, OHIO



SCALE: 1"=60'



REFERENCES

- DEED VOL. 276 PAGE 687
- DEED VOL. 268 PAGE 47
- O.R. VOL. 198 PAGE 616
- PLAT VOL. 15 PAGE 113
- PLAT VOL. 19 PAGE 1087
- BEARINGS FROM PLAT VOL. 15 PAGE 113

● 5/8" REBAR FOUND  
UNLESS OTHERWISE NOTED

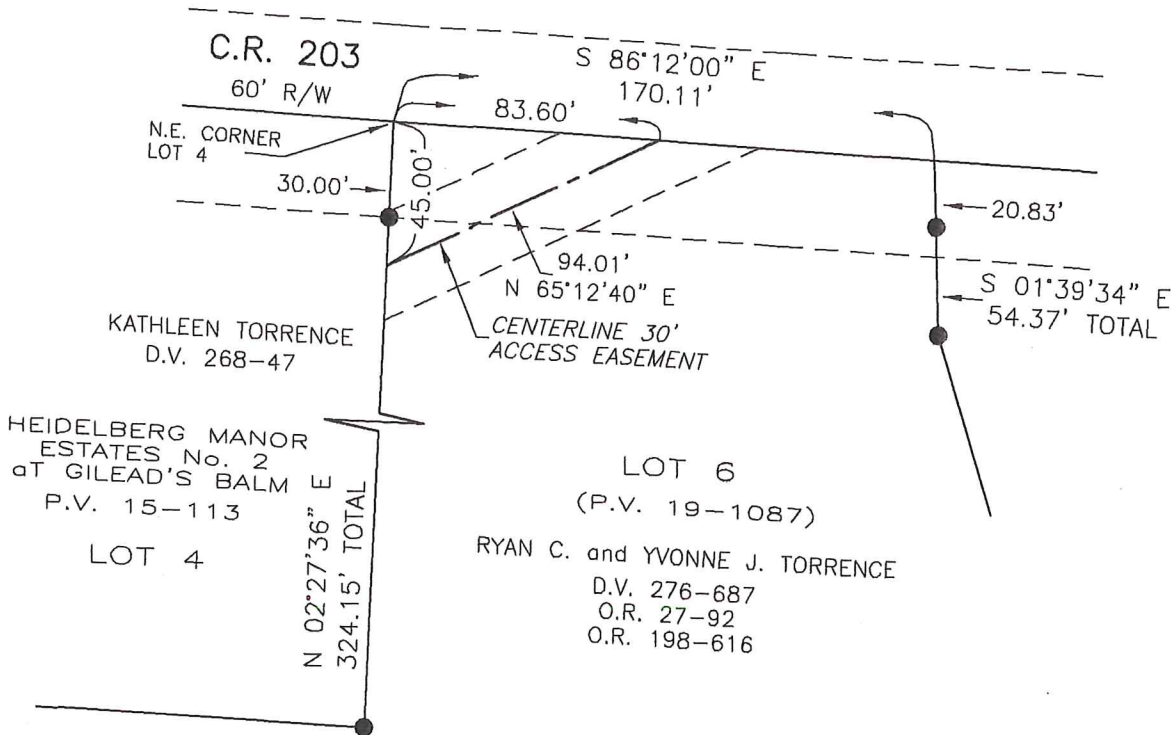

**DONALD C. BAKER SURVEYING**  
 138 N. CLAY STREET  
 MILLERSBURG, OHIO 44654  
 PH. 330-674-4788  
 FAX 330-674-6027

I CERTIFY THIS SURVEY TO BE CORRECT TO THE BEST OF MY KNOWLEDGE.

**PRELIMINARY FOR REVIEW ONLY**

JAMIE D. DARR P.S. 7755  
 DATE: JUNE 15, 2009  
 JDD\KES  
 FILE NAME: WORK3\S-257-09\ERZ