

SCALE: 1"=200'

- 5/8" REBAR FOUND
UNLESS OTHERWISE NOTED
- 5/8" REBAR SET WITH I.D. CAP
I.D. CAP MARKED "BAKER 6938"

REFERENCES

O.R. VOL. 185 PAGE 2498
 O.R. VOL. 238 PAGE 425
 PLAT VOL. 19 PAGE 763
 BEARINGS FROM PLAT VOL. 19 PAGE 763

BERLIN TOWNSHIP
 1ST. QTR., LOT 7
 T-9 N; R-6 W
 HOLMES COUNTY, OHIO

SURVEYED FOR: JEREMY MILLER

OCT 4 '17 AM 9:53

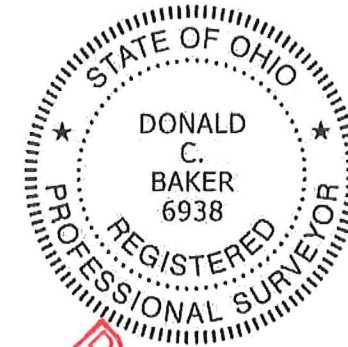
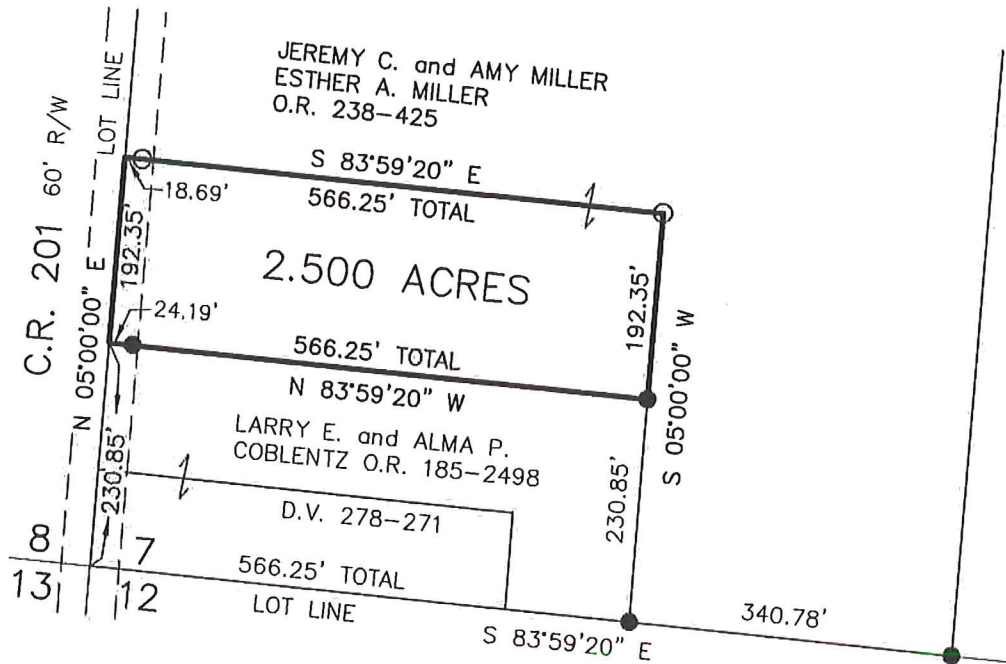

I CERTIFY THIS SURVEY TO BE CORRECT
 TO THE BEST OF MY KNOWLEDGE.

DONALD C. BAKER P.S. 6938
 DATE: OCTOBER 2, 2017
 KES\JNG
 FILE NAME: WORK4\S-480-17\KES\MLD



DONALD C. BAKER SURVEYING
 138 N. CLAY STREET
 MILLERSBURG, OHIO 44654
 PH. 330-674-4788
 FAX 330-674-6027

PRELIMINARY
 FOR REVIEW ONLY