

PROPERTY LINE SURVEY

VILLAGE OF BERLIN
PART OF OUT LOT 9

BERLIN TOWNSHIP
SECTION 15
T-9 N; R-5 W
HOLMES COUNTY, OHIO

SURVEYED FOR: BUTCH MENEZ

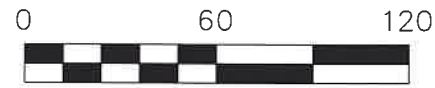

SCALE: 1"=60'

- 5/8" REBAR FOUND UNLESS OTHERWISE NOTED
- 5/8" REBAR SET WITH I.D. CAP I.D. CAP MARKED "BAKER SURVEYING LLC"

REFERENCES

- O.R. VOL. 252 PAGE 6065
- O.R. VOL. 190 PAGE 152
- O.R. VOL. 277 PAGE 6275
- PLAT VOL. 2 PAGE 290
- PLAT VOL. 4 PAGE 129
- PLAT VOL. 17 PAGE 92
- PLAT VOL. 18 PAGE 22
- PLAT VOL. 19 PAGE 1866
- PLAT VOL. 19 PAGE 2754

BASIS OF BEARINGS FROM
PLAT VOL. 19 PAGE 2754



I CERTIFY THIS SURVEY TO BE CORRECT
TO THE BEST OF MY KNOWLEDGE.

AL
AARON L. GERBER P.S. 8379
DATE: APRIL 3, 2023
ALG
FILE NAME: WORK5\S-192-23\CNK

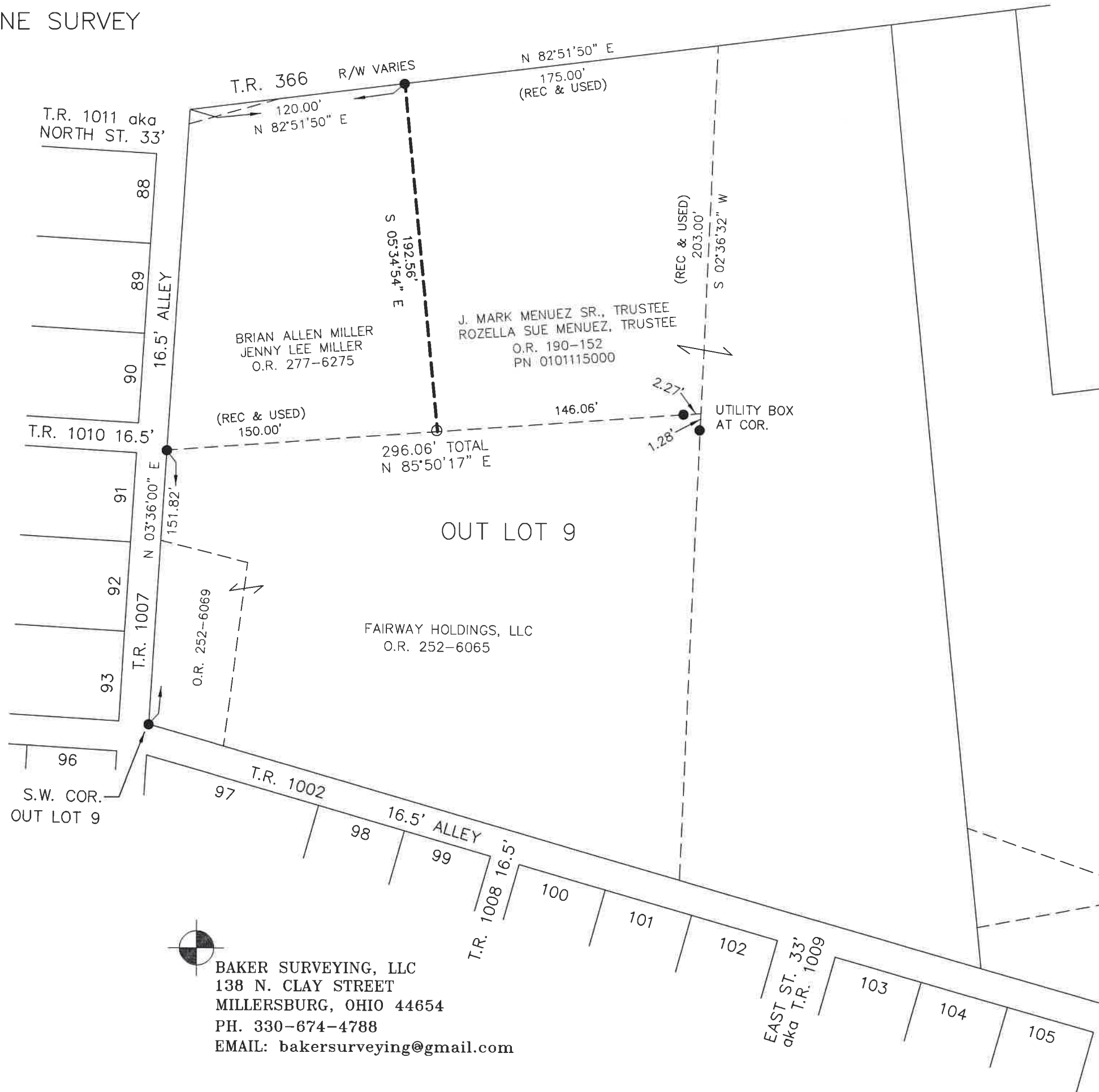

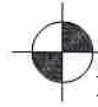
BAKER SURVEYING, LLC
138 N. CLAY STREET
MILLERSBURG, OHIO 44654
PH. 330-674-4788
EMAIL: bakersurveying@gmail.com