

VILLAGE OF BERLIN
 PART OF OUTLOT 14
 BERLIN TWP., T-9 N; R-5 W
 N.W. QTR. SECTION 15
 HOLMES COUNTY, OHIO

SURVEYED FOR:
 UNITED DAYSPRING
 MENNONITE CHURCH, INC.

- REFERENCES
- O.R. VOL. 192 PAGE 2693
 - O.R. VOL. 204 PAGE 2620
 - O.R. VOL. 205 PAGE 2560
 - PLAT VOL. 16 PAGE 980
 - BEARINGS ASSUMED

BAKER SURVEYING, LLC
 138 N. CLAY STREET
 MILLERSBURG, OHIO 44654
 PH. 330-674-4788
 FAX 330-674-6027
 EMAIL: bakersurveying@gmail.com

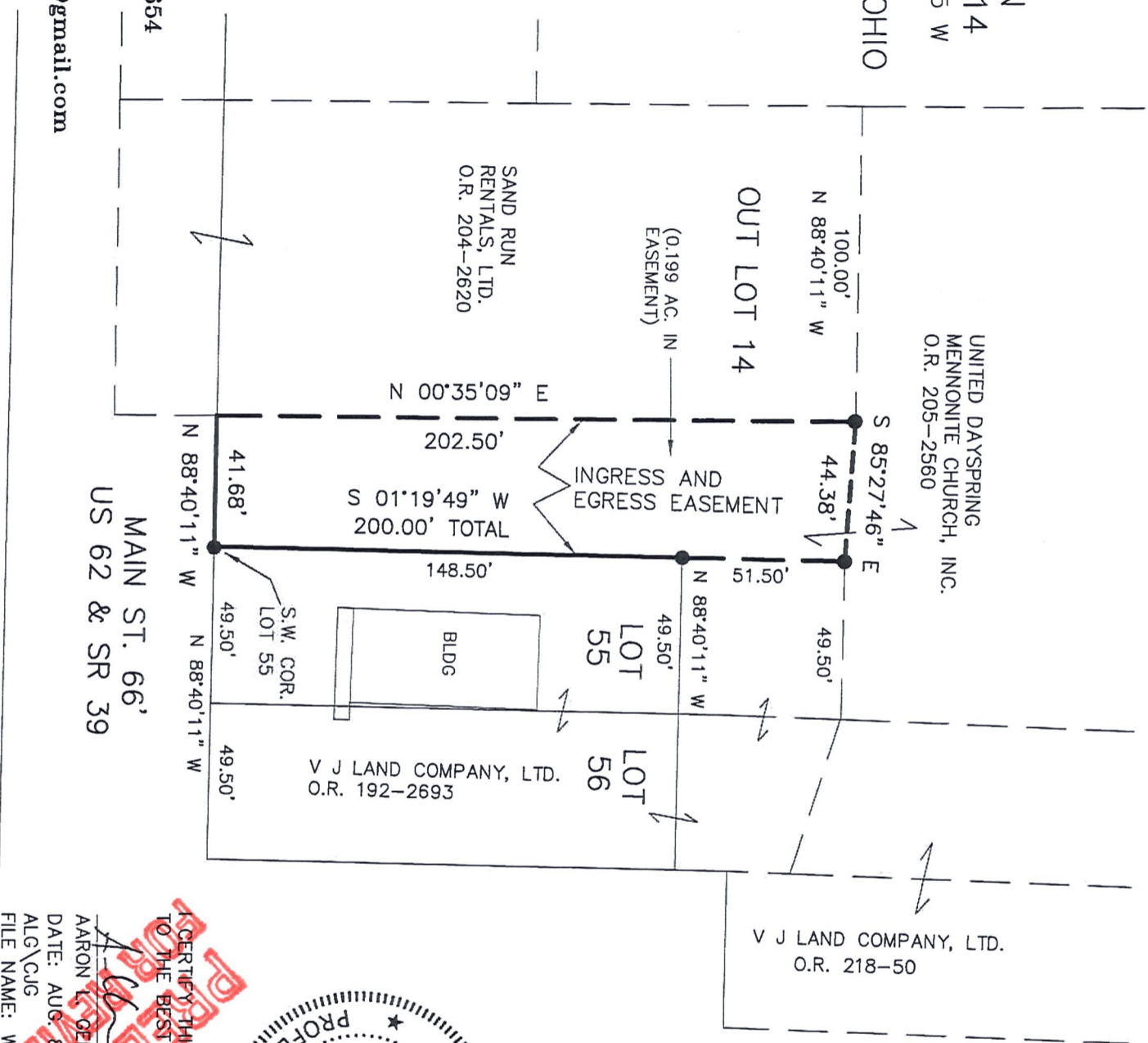

SCALE: 1" = 50'

- 5/8" REBAR FOUND UNLESS OTHERWISE NOTED
- 5/8" REBAR SET WITH I.D. CAP OR I.D. CAP MARKED "BAKER 6938"



I CERTIFY THIS SURVEY TO BE CORRECT TO THE BEST OF MY KNOWLEDGE.

AARON L. GERBER
 DATE: AUG. 8, 2016
 ALG/CJG
 FILE NAME: WORKS\15-302A16
 P.S. 8379

PROFESSIONAL SURVEY ONLY

AUG 12 '16 PM 2:57